Full Leased Wire Report of The International News Service

ATHER FORECAST
air and somewhat warm-
Tuesday partly cloudy;
showers in extreme south.

# THE CHRONICLE-TELEGRAM

O. 348. ELYRIA, O., MONDAY, SEPT. 26, 1921 PRICE 2 CE

# OUTBREAKS IN LFAST; 5 KILLED AND 60 INJURED

FAST, Sept. 26.—The riot act was read afternoon following the terrific out- week end rioting in which five persons ed and 60 wounded.

ly forty persons are in hospitals. Some re in a critical condition.

bombs were thrown out.

ps with armored cars are maintaining

## OOTCH, HORVATH AIN FINED

nd Four Per- ntoxicated in ft Drink Par- West Third — Is Fined

Horvath was again ar- ayor's court on a ing liquor. Two men rested Sunday even s of intoxication and t Mrs. Horvath sold e.

th firmly denied hav- her possession. This uted when the offi- nding four drunks in business on West

ne of $500 and costs

runks who testified Horvath both plead dy Koezl was fined $5 t Thomas, his son in- assisting Kozel, was

## IS LEAVE LIMA MEET

nobile loads of mem- Elyria Kiwanis club today to attend the ion which will be r and Wednesday. In Mayor Jones, who is andidate for the gov- his district, although candidate.

s composed of Mr. M. Audress, Mr. and Jones, Mr. and Mrs. ine, Mr. and Mrs. H. Mr. and Mrs. Willard nd Mrs. Robert Rice. L. L. Renouard, Dr. Betteridge, Mr. and sborne, Jim Armitage Walter Watts, H. D. Smith, C. A. Persons and E. G. Brunner.

### TING ON ITE HOUSE STEPS

ON, Sept. 26.—Ur- he "Mr. Zero," who tions of unemployed n, came to Washing- h the announced in- ting on the White ntil President Hard- the list of "100 per of the world war.

### ROPERTY SOLD

ers in the suit of le vs. Albert Sipple the property owned wo parties to be sold. say that the proper- quaily divided unless ne parcel of land is 0 and another at

## RAIL LEADERS ARRESTED FOR DENYING VOTE

CHICAGO, Sept. 26.—H. E. Byram, president of the Chicago, Milwaukee and St. Paul Railroad and three other officials of the road were served today with warrants of arrest charging them with violations of the elections laws. Warrants followed a complaint by John E. Turner and 25 other employes of the road that they were denied two hours off with pay to cast their vote in the June election

## News Nuggets

### WORTHLESS CHECK PASSER TRIES TO TAKE LIFE

CINCINNATI, Sept. 26.—Despondent because of his arrest on charges of passing a worthless check on a hotel guest and defrauding two hotels here Leslie Kinnard, 41, lawyer, living at 820 Galt avenue, Chicago, attempted suicide in City Hall jail this morning by hanging with his leather belt. A police officer discovered Kinnard cut him down and called the fire department which saved his life by use of a pulmotor.

Kinnard said he had been drinking, had lost $250 on the races, was sick and out of funds and had no other course than the one he pursued. "I'm glad I'm alive, however," he added.

### JESSE R. CLARK DIES

CINCINNATI, Sept. 26.—Definite funeral arrangements for Jesse R. Clark, 67 president of the Union Central life insurance company, who died yesterday in Petoskey, Mich., will be made when his wife arrives in Cincinnati with the body this evening.

### YEGGS GET $800

COLUMBUS, Sept. 26.—Over $800 in cash was stolen by burglars who blew the safe of the Walkover Shoe Company's store, 39 North High street, early today. The thieves got in through a basement window.

### SOMNAMBULIST WALKS OUT WINDOW; KILLED

CINCINNATI, Sept. 26—Walking in his sleep early this morning, Edgar Jordan, 35, salesman, died shortly after he fell out of a window at his home on Shillito Place.

## *Many Present at Johnson Funeral*

The funeral services of Gay Johnson whose body was returned from France, was held at the home on the Gulf road Sunday afternoon and was very largly attended.

Some fifty of the members of the American Legion were present, and were in charge of the services. Rev. Hunter, of Amherst, a former army chaplain officiated and paid a tribute to the deceased, and the service he had rendered to his country. Burial took place at Ridgelawn cemetery

## NEW YORK SOCIETY STARTLED BY SHOOTING AND SUICIDE

Mrs. Grace Lawes

John S. Borland

Miss Mildred Hanan

Miss Hanan, heiress to the millions of the late Alfred G. Hanan, shoe manufacturer, was shot and seriously wounded by Mrs. Grace Lawes in Brooklyn, N. Y. Mrs. Lawes committed suicide immediately after the shooting. The affair has stirred New York society, as both Miss Hanan and Mrs. Lawes were well known. The shooting and suicide occurred in front of the home of Miss Dorothy Gottschalk. Miss Hanan, with John S. Borland, New York importer, had driven Miss Gottschalk to her home after a dinner party at the Hanan home. Mrs. Lawes, who was a relative of Miss Hanan by marriage, waited for the party to leave Miss Gottschalk's home and opened fire on Miss Hanan. That Mrs. Lawes was a victim of drugs and alcohol, which had unbalanced her mentally, was proved by the examination of her body by physicians. In a letter to a friend, Mrs. Lawes said, in part: "I can't stand this sordid, tinsel life any longer. The Hanan's are too fast and furious for me. I have been drinking too much liquor, and there is nothing but conversation on all sides." Mr. Borland admitted to having paid attentions to both women during the past few months, but denied that jealousy had ever been expressed by Mrs. Lawes. The police believe that Mrs. Lawes had been crazed by liquor, which caused her to commit the act. The above diagram shows where and how the tragedy occurred. Both Miss Hanan and Mrs. Lawes were divorcees. Miss Hanan obtained a divorce in Reno last year and resumed the use of her maiden name.

## FIVE INJURED BUT $65,000 PAYROLL SAFE

NEW YORK, Sept. 26.—James Lewis, New York Central railroad paymaster who had $65,000 in cash in a grip was wounded in the left hip, Paul Shay, a guard, was shot in the left shoulder and one of three bandits was injured in a revolver battle in the Grand Central terminal when the bandits tried to steal the payroll.

## BERLIN HEIGHTS STORE ROBBED OF LARGE SUM

The general store of Lippus & Fowler, at Berlin Heights was entered by burglars early Sunday morning, and the safe was blown and badly wrecked. The burglars secured one hundred postal savings stamps worth $5 each, some $85 in bills and other money that brought the loss up to about $700.

A woman next door saw the light and was afraid to leave the house to give the alarm on account of a man being on watch in front of the house. It is believed the men drove away in a Ford car, and the Elyria police were notified to be on the look out for them, but they evidently avoided this city, as no trace of them was found.

### Elliott Rites On Tuesday Afternoon

The death of William Ray Elliott, Harrison street, took place at Memorial hospital, Sunday morning at 3 o'clock, as a result of his drinking muriatic acid Friday night.

He is survived by his mother and a brother George Elliott.

Funeral services will be held at the home 255 Harrison street, Tuesday afternoon at 2 o'clock, conducted by Rev. W. S. Smith. Burial will take place at LaGrange. Friends and Brother Eagles are invited to attend.

### 70 Year Old Cleveland Man Refuses Aid When Struck by Automobile

Although seventy years of age, being struck by an automobile did not faze John Wilson, of Cleveland. While crossing Broad street Wilson was hit by an automobile driven by Caryl Jenkins, 821 Lake avenue. Jenkins offered to take Wilson to the hospital, where several cuts and bruises could be dressed but the old man firmly refused medical aid.

## ELYRIA CHAMBER TO OBSERVE FIRE PREVENTION DAY OCT. 14

The Chamber of Commerce with the co-operation of Fire Chief Bates are arranging for the proper observance of Fire Prevention Day on October 14th. An excellent program is being prepared and a committee composed of Chief W. N. Bates, aschairman, L. D. Huffma, O. S. Dollison, W. D. Taylor, H. H. Benham, S. J. George, Harvey Thompson, F. M. Shelton, Gust Kolinski and Don Sotherdon has been appointed to carry it out.

State Fire Marshal Henry Dykeman, of this city, is to be the guest of the Chamber Tuesday evening at dinner, and will give a talk on the duties of his office.

As soon as the program is ready it will be announced and will contain some features that will be of interest to everyone.

COLUMBUS, Sept. 26—All Ohio clergymen have been invited by State Fire Marshal Dykeman to advocate not only observance of October 9, as National Fire Prevention Day, but that the entire week, beginning October 9, be devoted to cleaning up fire hazards for the winter. October 9 is the 50th anniversary of the great Chicago fire.

"Let us clean up on fire and disease breeding spots and make our homes safe before winter comes upon us," urged Fire Marshal Dykeman. "Mayors, safety directors, fire chiefs, civic and commercial organizations, women's clubs, teachers, preachers and laymen can help us mightily in our drive for a 'safe Ohio.' This department will gladly assist any municipality in suggesting programs and procedure."

Fire Marshal Dykeman asked there be appropriate school exercises, the teachers inviting especially parents and guardians of the children to attend, and that mayors and fire chiefs prepare little slides, to be flashed on the screens in motion picture houses, calling attention to fire prevention week.

## BABY ALTEN BURIAL SERVICES SATURDAY

Funeral services for Ralph Alten, little Avon boy who was drowned Thursday were held at St. Mary's church, Avon Saturday morning. The service was conducted by Father F. A. Hessler, and the children's choir sang the Angel's mass. There was a large attendance of sympathetic friends.

### WOMAN SPRAINS ARM

Friends of Mrs. Dwight Andrews, of Grafton, formerly of this city will regret to hear that she fell dawn stairs Sunday and sprained both her arms. She is getting along nicely but is unable to help herself. The accident took place on Roosevelt street, this city in a house that herself and husband expected to occupy soon.

## 73 NEW SUBSCRIBERS SECURED IN COUNTY

While you are talking about subscriptions, Mr. E. T. Barry, Chronicle-Telegram representative, made a record the past week, obtaining seventy-three new subscribers in the rural territory in one week. A large corps of country correspondents and the amount of attention which is given to the rural interest in the paper is in part responsible for this rapidly increasing circulation in the country. A large part of this work is also due to the fact that its solicitor is a hustler.

# Holds Unemployment as U. S. Biggest Problem; Big Conference Opens

## Declares Burdening of Public Treasury to Relieve Conditions Would Excite Contributing Cause

WASHINGTON, Sept. 26—Although unemployment is the most serious problem that confronts the United States today, it must not be remedied by any method "which seeks either palliation or tonic from the public treasury," President Harding declared today when he opeend the national unemployment conference here. Such a remedy would but "ecite a contributing cause," the president said.

**"Work for All"**

"Fundamentally sound, financially strong, industrially unimpaired, commercially consistent and politically unafraid, there should be work for everybody in the U. S. who chooses to work," the president said, "and our condition at home and our place in the world depends on everybody. This conference will be watched by every country in the world, the president said.

"If we fail today, we will try again tomorrow," the president said. "There has been unemployment before and will be again tomorrow. There will be depression after inflation just as surely as the tides ebb and flow, but we can mitigate, we can shorten duration, we can commit all America to relief. If of your counsel there comes a remedy which all America helpfully may apply today, it may be helpfuly employed sometime again when similar conditions are encountered.

**"Incontestibly Sound"**

"It is fair to say that you are not asked to solve the long controverted problems of our social system."

America is "incontestibly sound" the president said, "and constitutionally strong," but, "we are merely depressed after the fever and we want to know the going to work and pursuing it with that patriotism and devotion which make for aK fortunate and happy people."

When President Harding concluded, Secretary Hoover took over the meeting and spoke briefly of the limitatons of the conference.

President Harding warned that

(Continued on Page Two)

## PRESIDENT'S SPEECH

The president's speech was as follows:

"Ladies and Gentlemen:

"It is a pleasure to express to you in advance of your labors the gratitude of the government for your service to the nation. Perhaps it is not too much to say—a service to the world. Not so very long since I was receiving the call of a distinguished foreigner and in the course of our conversation he alluded to the conference which is meeting this morning and said: 'Mr. President, our people are deeply interested in the American conference on unemployment because our problem is akin to your own and your relief in the United States will be an added siginal for hope from America to us and other peoples who are alike depressed.'

"That remark of a distinguished foreigner emphasized our responsibiley. If it be true no citizen is without example to some one among its fellows, which I believe to be everlastingly true, then nations, great and small, are influencing others in all they do.

"You are invited together to consider a condition which is in no wise peculiar to the United States. The industrial depression which we are feeling is a war inheritance throughout the world. We saw humanity stressed in that depression which is impelled by nations desperate in self preservation.

"We saw the industrial calls to

(Continued on Page Two)

## Russian and Pole Use a Hatchet To Settle a Dispute

When a Russian and a Pole tried to settle international troubles with a hatchet last evening police intervention prevented bloodshed.

Fenossis Scinczriki and Peter Dudik were the principals in a fight that came near resulting seriously. A quantity of hootch closely resembling varnish was the cause of the differences.

When arrested neither man could stand and a doctor was called. In police court this morning both plead guilty, although their looks would convict them, and were fined $10 and costs.

Both were censored by the mayor for not obtaining citizenship papers, although they had both been in this country over seven years and had made no move to become naturalized.

### LORAIN MAN SEES SHOW HERE; AUTO GONE

While Frank Justin, Lorain was attending a show here last evening his automobile was stolen from Second street. The Lorain police were notified and the machine was later found hanging on the edge of a cliff of Black River, near 31st street, in Lorain. No trace of the men who took the car could be found. The machine, a seven passenger Paige touring car, was slightly damaged.

### DAVIS URGES APPROVAL OF OHIO YANK BONUS

TOLEDO, Sept. 26—Governor Harry L. Davis today strongly advocated adoption by the voters of the soldiers' bonus plan, which is to be voted upon as a proposed constitutional amendment at the election on November 8. Speaking before the Ohio American Legion members in convention here, Governor Davis declared Ohio should follow the lead of 15 other states, which have already acted in favor of state bonuses to world war veterans.

### AMERICAN BAR ASSOCIATION ATTACKS JUDGE LANDIS

WASHINGTON, Sept. 26—Another attack in congress on Federal Judge K. M. Landis of Chicago for holding the paid position of high commissioner of professional baseball was forecast by the receipt today by Speaker Gillett of the house from the American Bar association condemnatory resolution with request that it be laid before the appropriate house committee.

## TRIBE MEETS YANKEES IN FINAL BATTLE

NEW YORK, Sept. 26—Yankees and Indians clash today for the last time this season.

When the smoke of battle clears away the Yanks will either have a two-game lead and a fine chance to ride through to the championship or the American league race will be knotted up against registering an overwhelming victory against Cleveland. Sunday, with another crowd in their quest for the gonfalon.

At this stage of the race a full game is a big advantage and the Yanks have a further balance in their favor because they have two more games to play than Cleveland.

With the little world series standing two to one in their favor the men Huggins hoped to mop to the series by winning toda's pastime and Waite, the youthful chucker from Brooklyn who tamed the tribe in the opening game was expected to pitch for New York.

Speaker likewise was expected to send Stan Coveleski, his selection in the initial game back at the Yanks.

If Cleveland wins today's game the Yanks still have a shade the better of the chances to capture the title.

By winning from the Cards Sunday the Giants drew a step nearer the national league pennant. The Giants nod lead Pittsburgh by three full games.

### COMMUNISTS AND FORMER BRITISH SOLDIERS CLASH

LONDON, Sept. 26.—A violent clash between communists and ex-soldiers took place at Chepstow, a suburb, today. Both sides attacked simultaneously but the communists were put to flight. Later the communist leader returned to the scene and was thrown into a pond. Many of the combatants were wounded.

### MAN BURIED ALIVE AS TUNNEL CAVES IN

CHICAGO, Sept. 26.—One man was buried alive and another seriously injured today when the Canal street end of a street car tunnel under the Chicago river caved in today. A steam shovel is at work endeavoring to extricate the man who was buried beneath tons of brick and earth.

## Survey Shows That Condition In Ohio Gradually Improving—Caring For Family Heads

By WILLIAM J. HUSKE
(I. N. S. Staff Correspondent)
Copyright 1921 By International News Service

CLEVELAND, Sept. 26.—With every day recording the opening of factory doors long closed, of the employment of an increased number of workmen; with city officials and civic organizations working hand in hand to provide temporary employment for the large army of bread winners unemployed through the long period of depression and with seasonal work on farms taking up the surplus labor in rural communities, Ohio is taking long steps towards the solution of the problem of the unemployed, for the study of which president Harding has summoned a conference which meets in Washington today.

A survey of conditions prevailing in Ohio, however, discloses that the problem is still a real one, and can only be solved by the co-operation of officials of municipalities and factory and mill owners working hand in hand if an extremely hard winter is not faced by many laboring men, especially those in unskilled classes.

As a result of conferences held here by a committee appointed by Mayor William S. Fitzgerald the two Cleveland members of the conference carry with them to Washington concrete proposals designed to alleviate present distress and to prevent a recurrence of like conditions in the future. While these propositions are still in the formative state, Ohio delegates will strongly urge the immediate relief of the railroads through the passage of the measure giving them a federal credit of $500,000,000 and, sound, urge manufacturers to increase their force of employes wherever possible.

Nearly a million dollars in municipal city improvements, including street paving, extension of waterworks and sewer construction affords labor to a large part of the unemployed, according to Mayor Hermann Witter.

Dayton: Comprehensive survey of causes of unemployment made

(Continued on Page Two)

## GREEN FUNERAL ON TUESDAY AFTERNOON

The funeral services for the late Clifford Green, who took his life Saturday morning at Lorain where he went to a hotel and securing a room took a dose of strychnine, will be held Tuesday afternoon at the Reichlin, Reidy & Scanlon funeral parlors, Lorain, at 1:30 o'clock. They will then be brought to this city in charge of the Loyal Order of Moose, of which he was a member, and who will conduct their service at Ridgelawn cemetery, where burial will take place.

The unfortunate man told Jas. McCarey, proprietor of the hotel, who broken down the door of the room when he heard Green's cries that he was tired of living and so decided to end it all. He is survived by his wife, and his mother and step father, Mr. and Mrs. Thomas Wilson, of Dayton. Green had conducted a restaurant at 104 Cleveland street.

## *186,000 RAIL WORKERS TO STRIKE?*

CHICAGO, Sept. 26—A strike of 186,000 railway trainmen in the United States loomed today when strike ballots, cast by members of the Brotherhood of Railway Trainmen began pouring into Chicago as the vice presidents of the organization convened here to count the ballots.

James Murdock, vice president and acting president in the illness of W. G. Lee, opened the first ballot. It was for a strike.

## nian-Serb War rowing in Extent

Sept. 26.—The Serv- engaged in irregular the Albanians are heavy reinforcements ion of Scutari, in nia, said an official ed today by the Al- tion attending the ons meeting. ervians were said to ed in one clash with

### einforcements

t. 26.—Warfare between the Albanian and the Servians in the north western corner of the Balkans is growing in extent, according to an Exchange Telegraph despatch from Belgrade today. Important reinforcements are being moved up to the Albanian frontier for further attacks against the Servians, it was reported in advices to the Servian war office.

It is reported in official circles at Belgrade that Italian officers

(Continued on Page Two)

## Fail to Assassinate President of Poland

WARSAW, Sept. 26.—An attempt to assassinate Marshall Pilsudski, president of the Republic of Poland, failed today when a Ukrainian student named Fedak fired four shots at the chief executive when he was making an inspection at Lemberg.

NewspaperARCHIVE®
NewspaperARCHIVE®

# ...DENT AT ...BERLIN 1,540

OBERLIN—Oberlin college had a total enrollment of 1,540 students, according to registration figures just announced.

According to Secretary George M. James, 1,100 students are enrolled in the College of Arts and Sciences, 400 in the Conservatory of Music and forty in the Graduate School of Theology. Figures on foreign registration of both Chinese and Japanese students were given as thirty-five Chinese and twenty-four Japanese.

The enrollment is the largest in the history of the institution.

According to figures given out at the secretary's office applications for places at Oberlin for the next three years are being received.

## HOFFMAN FUNERAL IS HELD THIS MORNING

The body of John C. Hoffman, son of Mr. and Mrs. Wm. Hoffman, and member of Headquarters Co., 38 Infantry, who was killed in action October 7, 1818, arrived in Elyria Saturday morning and was met by his father, a detachment of the American Legion, K. of C., and Elks. The remains were taken immediately to the Hoffman residence 235 Fourth street.

Funeral services with solemn requiem mass were held at St. Mary's church this morning. Fr. Mooney was celebrant, assisted by Fr. Duffy, of Cleveland, and Fr. Frey.

Six young men of the American Legion, two of whom were in action with Mr. Hoffman, and the others close friends, acted as pallbearers.

The services at the grave were conducted by Fr. Duffy, and the burial was in charge of the American Legion.

## High School Rally Boosts Foot Ball

This morning in chapel at the high school Mr. Peabody, the new athletic coach, spoke to the students about good sportsmanship and loyalty to the team. He urged the school to assume the responsibility of the language used on the side lines and to see as much as possible that the rough talk was eliminated.

Ralph Williams an alumnus of E. H. S. and a former cheer leader in Oberlin college, outlined a very practical scheme for the making and choosing of cheer leaders in the high school. He strongly recommended letters as a reward for this important work.

Miss Todd then told about Tony Sarg's Marionettes, which will give two performances in the high school auditorium on October fifth.

### JAPAN SEEKS MORE LIGHT ON CONFERENCE

WASHINGTON, Sept. 26.—Japan has sent instructions to Ambassador Shidehara to continue conversations with the Secretary of State relative to the agenda of the limitation of armament conference, it was learned today.

### GAS CO. MOTORCYCLE IS DAMAGED BY FIRE

A motorcycle belonging to the Logan Gas Company suddenly burst into flames while standing on Broad street today. The fire department responded and extinguished the fire with the use of chemicals. The cause of the fire is not known.

The motorcycle was badly damaged by the flames which enveloped the machine.

# NEWS NUGGETS

### FISHING TUG SAFE

NEW YORK, Sept. 26.—The fishing launch Myrtle, which has been missing since last night with a large fishing party aboard, was towed into St. George, Staten Island, New York, this afternoon. All members of the party were safe, it was stated.

### COAL COMPANIES WANT VIRGINIA MINERS THROTTLED

HUNTINGTON, W. Va., Sept. 26.—An injunction to restrain the United Mine Workers of America from attempting to organize southern West Virginia coal mines was entered in federal court here this afternoon.

The Borderland Coal Corporation, Eastern Kentucky and Mingo county, W. Va., and sixty three associate companies applied for the injunction.

Demand that the check off system by which the coal companies collect union dues for the United Mine Workers union dues be abolished was also asked.

### Crude Oil Raises

PITTSBURGH, Pa., Sept. 26.—The Standard Oil Company of Louisiana has increased the posted market price on El Dorado crude ten cents a barrel, according to advices received here today. New quotations are $[illegible] for oil of [illegible] degrees and above and $[illegible] for oil below 34 degrees. This is the second price increase within a week.

### NEW PHILADELPHIA PLANT TO OPERATE FULL TIME

NEW PHILADELPHIA, Sept. 26.—Beginning Wednesday of this week the plant of the American Sheet and Tinplate Company will be operated on full time. The mill resumed this morning and the mill will start up [illegible]

## Caruso's Successor

Giovanni Martinelli, who will sing Caruso's roles at the Metropolitan this season, photographed in New York on his return from a successful season in South America. Martinell received $3,000 in American gold for each of his twenty-eight appearances in South America.

# Court House News

### L. T. DAVIS ANSWERS SUITS AGAINST HIM

L. T. Davis filed his answer to two suits filed against him by the Berthold & Jennings company and the C. L. Gray Lumber Co.

In the former suit, Davis alleges that lumber delivered to him was not according to specifications and justifies himself in withholding a portion of the agreed price.

In the suit instituted by the Gray Lumber company, Davis says that the lumber delivered was so irregular and imperfect that he was unable to use it and is holding it for its owner. He also claims $200 storage.

### APPRAISERS NAMED FOR BENNETT MILLING CO.

In the case of the Lorain County Savings & Trust company vs. the Bennett Milling company, the following men were appointed appraisers, W. S. Miller, L. P. Kaiser and Louis J. Bradstock.

### ASKS $400 JUDGMENT

Ermenco Evanoff filed cognovit judgment today against Obretin Evanoff in the sum of $400.

### MARRIAGE LICENSES

Ralph Foster, 21, trimmer, Lorain and Martha O'Neil, 19, bookkeeper, Elyria. Rev. Reilly.

John Triffa, 5, steelworker, and Mary Lovicz, 38. Both of Lorain.

# Hospital Notes

Admissions—Christ Stahl, Middle avenue; Howard Somers, East avenue.

Discharged—John Kamska, LaPorte; Violet Van Dorn, Lodi street; Mrs. Lucile Ward, Courtland street; Mrs. Webber and baby West avenue.

### VALUES LOSS OF AUTO THRU CRASH $3 A DAY

J. J. Hoye values the use of his machine at three dollars a day in a suit filed against L. W. Zimmerman to day. An accident occurred in Amherst recently in which a machine driven by Hoye was badly wrecked by a truck belonging to Zimmerman. Hoye claims $257.40 damage to the machine and $100 because his machine was in a repair shop for a month.

Hoye alleges that the accident was entirely the fault of Zimmerman, who cut across the street and ran into his machine.

## What a Man He Will Be When He Grows Up!

When John Plumbo Grammantanto, of Everett, Mass., grows up he promises to be the "hoftiest" young man in the country. If the movies can make use of a real fat fellow this will be the big chance. John is only seven years old now and weighs the mean little total of 275 pounds. Can you imagine what he may weigh when he reaches manhood?

# CHRONICLE-TELEGRAM HAS DIRECT WIRE FOR THE BASEBALL RETURNS

Owing to a change in time in New York, The Chronicle-Telegram will not publish a baseball extra giving the result of the New York-Cleveland game this evening. New York is now on the same time as this city; and the game will not begin until 3:30 local time which would make it too late before the game is finished to deliver the papers to our customers.

However a megaphone party will be given, and those who desire can hear the game play by play by coming to the office this afternoon. Those who so wish can call telephones 2315, 2316, 2317, 2818 or 2319 on local phone, or 26W on the Bell and they will be informed as to the progress of the game and the final score.

The success of the megaphone parties has been fully up to expectations. A large number of fans have assembled to hear the result on Friday and Saturday, and they received them some times fifteen minutes earlier than the tickers gave them. The service has been appreciated and many compliments have been received at the results obtained.

The Chronicle-Telegram has a direct wire to the Polo Grounds, New York, and the game is received not only play by play, but ball by ball. Elyria fans can know just what each player is doing while batting—strikes, balls and fouls are flashed over the wire the second the event occurs.

# STOCKS

New York, Sept. 26.—The stock market showed a steady tone at the opening this morning, but soon after the start recessions occurred in most of the leading issues. Trading however was not on a large scale. Mexican Petroleum started 1-2 higher at 102 and then broke to 99 1-2 while Studebaker after opening unchanged at 74 1-2 yielded to 73 3-4. United States Steel gained 3-8 and yielded to 79 3-4, while Baldwin was 1-2 lower at 88.

The railroad stocks were fractionally higher, Union Pacific showing a gain of 7-8 at 123 7-8 and New York Central was up 1-4 at 73 1-2. Royal Dutch started 3-4 higher at 45 and then broke to 43 3-4.

### LIBERTY BONDS

NEW YORK, Sept. 26.—Opening Liberty bonds:

3 1-2s $88.50; first 4 1-4s $[illegible].08; second 4 1-4s $90.08; third 4 1-4s $90.76; fourth 4 1-4s $[illegible].60; victory 3 3-4s and 4 3-4s $[illegible].32.

# MARKETS

CLEVELAND, Sept. 26.—Produce market: Butter extra 47 1-2@50; prints 1c higher; firsts 48 1-2@49; packing 20@23; eggs fresh 44; Ohio firsts 39@40; western firsts 38.

Oleo: Nut 22@23; high grade animal oil 23@23 1-2; lower grades 20@21.

Cheese: York state 24@26; poultry fowls 26@27; broilers 25@27; spring ducks 20@22; roosters 14. Apples 150@250 bushels; potatoes $75 sack of 150 pounds; tomatoes 40@70; onions 400@450 cwt; cabbage 2@2 1-2 pound.

CHICAGO, Sept. 26.—Wheat opened 1-4 higher, corn 1-8 higher to 1-8 lower, oats 1-8 lower, lard lower, pork and ribs inactive.

Opening

Wheat: Dec. 125 3-4@126 1-4; May 129@1-4.

Corn: Sept. 52; Dec. 52 5-8; May 58 1-2@3/8.

Oats—Dec. 37 3-4@38; May 42.

Lard: Oct. 10.12; Jan. 9.05.

### CHICAGO LIVE STOCK

Chicago, Sept. 26.—Hogs: receipts, [illegible]. Market steady to 10c lower. Bulk $8.35@$8.65. Top $8.75. Heavyweight 7.75@$8.50. Medium weight 7.75@$8.25. Lower weight 7.50@$8.15. Light lights 7.25@$7.75. Heavy packing sows smooth 6.25@$6.85. Packing sows rough 6.00@$6.40. Pigs 7.00@$7.75.

Cattle: receipts 27,000. Market steady to mostly lower. Choice and prime $.50@$15.25. Medium and good 5.85@$9.00. Good and choice $.25@$10.75. Common and medium 4.75@$.25.

### CLEVELAND LIVE STOCK

CATTLE: Receipts 1200; market 15@25c lower.

| | |
|---|---|
| Choice fat steers | $8.00@8.50 |
| Good to choice butcher steers | $7.00@8.00 |
| Fair to good | |
| Good to choice heifers | $5.00@6.00 |
| Good to choice butcher bulls | $4.00@5.00 |
| Good to choice cows | $3.50@4.50 |
| Fair to good cows | $2.50@3.50 |
| Common cows | $1.50@2.50 |

CALVES: Receipts 550; market 50c higher.

| | |
|---|---|
| Good to choice veal calves | $12.00@13.50 |
| Fair to good | 6.00@10.00 |

SHEEP AND LAMBS: Receipts 1250; market 50c higher.

| | |
|---|---|
| Good to choice lambs | $8.00@9.00 |
| Fair to good | $6.00@8.00 |
| Good to choice wethers | $5.00@5.50 |
| Good to choice ewes | $3.00@4.00 |
| Mixed ewes and wethers | $4.00@6.00 |
| Culls and common | $1.00@2.50 |

HOGS: Receipts 4000; markets steady to 10c higher.

| | |
|---|---|
| Yorkers | $8.35 |
| Mixed | $8.35 |
| Heavies | $8.35 |
| Mediums | $8.35 |
| Pigs | $8.35 |
| Roughs | $6.50 |
| Sags | $4.50 |

# LOOK FOR NEW SENSATIONS IN ARBUCKLE CASE

By ELLIS H. MARTIN
(I. N. S. Correspondent)

SAN FRANCISCO, Sept. 26—This promised to be a day of surprises in the Arbuckle case.

The fourth day of the preliminary hearing of Roscoe "Fatty" Arbuckle, charged with the murder of Virginia Rappe, was to be ushered in with the testimony of Dr. Arthur Beardslee. He is one of the state's surprises. His story has never been told in public. He was one of the state's surprises. His story has never been told in public. One of the first physicians to treat Miss Rappe, and departed the day after she was taken ill, on a hunting trip. For nearly two weeks he was listed as missing and finally returned too late to testify before the grand jury or the coroner's jury. The state characterizes his testimony as "vital."

The state, it is understood, depends on him to shatter the theory held by the defense that Miss Rappe died either from natural causes or as a result of treatment accorded her during her illness. Dr. Beardslee, according to the district attorney's office, diagnosed her illness as coming from an internal injury from the start.

Then the defense promised a surprise from Al Semnacher. The Los Angeles manager of the dead motion picture actress was dismissed on Saturday and prepared to depart for his home, when the defense discovered, it was reported today, that among the things he had forgotten while on the stand Friday and Saturday were points vital to Arbuckle's case. For the purpose of bringing out this testimony they planned to have him recalled. They did not indicate what they expected to bring out from him today, although the report was current that they believed Semnacher "knew more than he told."

Despite the importance attached to the testimony of Dr. Beardslee, there was a degree of curiosity as to what Semnacher has forgotten to tell. Interest centered today chiefly in the appearance on the stand of Mrs. Bernina Maude Delmont, who with the death of Miss Rappe assumed the role of "avenger." As the prime witness the state depends upon Mrs. Delmont to clinch its cases. She was the first to arrive.

She has given the most damaging testimony uttered against Arbuckle at both the coroner's inquest and before the grand jury. She has revealed in fullest details the events of the hilarious party on Labor Day afternoon, which had a fatal ending. And she has sworn to leave no stone unturned to avenge the sweet memory of Virginia Rappe.

## AMERICAN RELIEF WORKERS IN RUSSIA

Workers of the American Relief Administration, aboard their relief train, entering Soviet Russia at the Latvian frontier. This is one of the first photos to arrive here showing American relief work in famine-stricken Russia.

## Declares Burdening

(Continued from Page One)

there must be no relief sought from the treasury, and Hoover sounded another warning that the remedies found must lie outside the range of legislation. Laws, he said, would not reach the situation.

### Is World Battle

He reminded the delegates that every country in the world has fought unemployment and that some are now fighting it. Other countries, he said, had sought to solve the problem by the granting of doles of money to men out of work, a system he described as "vicious."

"There is reason to believe," Hoover said, "that we are now on the economic upgrade but it is very doubtful if we can clear the crest without considerable suffering this winter."

Secretary Hoover asked the conference to appoint a committee on organization but the conference requested him to do it himself, which he did as follows:

Harry S. Robinson of Los Angeles.

Matthew Woll of Chicago, a vice president of the American Federation of Labor.

Ida M. Tarbell of New York.

James Couzens, mayor of Detroit.

Samuel McCune Lindsay of New York, professor of social legislation at Columbia university.

Clarence Mott Wooley of Detroit president of the American Radiator company.

Charles M. Schwab of New York president of the Bethlehem Steel corporation.

Julius H. Barnes of Duluth, former food administrator and wheat director.

C. H. Markham of Chicago, president of the Illinois Central railroad.

T. V. O'Connor of Buffalo, member of the United States shipping board.

### Work Out Program

With the appointment of this committee, the conference adjourned until late today to give it a chance to work out a program.

The committee was empowered to add such other members as it desired and also to appoint subcommittees to take up certain divisions of the work. The latitude given the steering committee in shaping the entire course of the conference was extremely broad. The steering committee immediately went into session with Hoover for the organization work.

## Albanian-Serb War

(Continued from Page 1)

are commanding the Albanians and that Italian troops are fighting in the Albanian ranks.

### ITALY MAY BE DRAWN INTO BALKAN TROUBLES

BELGRADE, Sept. 26.—Italy may be drawn into the troubles between Albania and Serbia, according to indications today. Reports that Italian officers and men of the ranks were fighting with Albanians were under consideration by the foreign officers, and a note of protest may be sent to Rome.

### Albania Calls Warriors

Paris, Sept. 26.—Albania is calling all her men of military age to the colors for operations against the Servians, according to information from Durazzo today.

Serbian troops attacked the Albanians on the Drin river front near the old Montenegrian Albania front, captured the village of Arza, which was burned.

The Albanians made counter attacks recapturing some of their old position. Heavy losses were sustained on both sides. New attacks are feared.

## President's Speech

(Continued from Page 1)

ems which marshalled the finest as well as accustomed broad winners and we saw the spiritual, mental and physical might of the people [illegible] in the scales measuring the mettle of the republic. From such a test there is inevitable reaction. To such heights there is necessary ascent and inescapable descent. With the world involved there is no escape. [illegible] world from the [illegible] depression. Though we suffered less than many of those with whom we were associated and [illegible] of those against whom we contended, it was meritorious that we should experience the fever's aftermath and come to know depression before we could become normal again.

"Liquidation, reorganization, readjustment, reestablishment, taking account of things done and the sober contemplation of things to be done, the finding of firm ground and the open, sure and onward way—all these are a part of the inevitable and he who thinks they might have been avoided by this plan or that, or this policy, or that or this internationalship or that, only hues a delusion when reason is needed for a safe counsel.

"Even though the world's storehouses were depleted, at the same time, the finances were unbalanced and none was ready to store a war crop for the more deliberate consumption of peace. Momentarily there was elation but it was not the glow of abiding health. We mistook elation for restoration, today we are not in realization. You have been summoned to counsel all America, to apply your knowledge and our experience in relieving a condition which worries all America. Specifically you are to deal with unemployment, to suggest the way of repairing the national circulation which is the very life blood of the republic.

"There is always unemployment. Under most fortunate conditions, I am told, there are a million and a half in the United States who are not at work. The figures are astounding only because we are a hundred millions and this percentage is always with us.

"But there is excessive unemployment today and we are concerned not alone about its diminution, but we are frankly anxious, under the invoked conditions, lest it grow worse, with hardships of the winter season soon to be met.

"I do not venture to quote the statisticians whether the maximum figures are accurate, or the minimum more dependable. Going to the far south from intensive endeavor and the effort to get down to solid foundations coupled with the difficulty of readjusting expenditures, public, corporate and individual from abnormal to normal, the problem of unemployment is the most difficult with which we are confronted.

"But there are no problems affecting our national life and the welfare of the American people which we cannot and will not solve. If we fail today we will try again tomorrow. There has been past unemployment and will be again. There will be depression after inflation, just as surely as the tides ebb and flow, but we can shorten duration, we can commit all America to relief. And all America has never failed when committed to a common cause. If out of your counsel there comes a remedy which all America helpfully may apply today, it may be helpfully employed some time again when similar conditions are encountered.

"It is understood that you are not asked to solve the long continued problems of our social system. We have builded the America of today on the fundamentals of economic, industrial and political life which made us what we are and the temple requires no remaking now. We are incontestibly sound.

## Survey Shows

(Continued from Page One)

by city government and remedies suggested are already being put into effect.

Edwin Jones, secretary of Dayton labor council, suggests five remedies for present conditions.

1. Let contractors obey law and on all state work employ workers only eight hours daily, thus giving work to more men.

2. Observe eight hour law on government work wherever possible.

3. Employ husband at a living wage, rather than wife at a low wage, thus giving families adequate means of support.

4. Employers should work [illegible] part time instead of cutting force and working full time.

Marion: Mayor Andrews sponsors plan whereby streets are to be paved small strips at a time so that work will not have to be advertised. In this manner he is keeping the bulk of those who would otherwise be an burden [illegible] free employment bureau to find odd jobs for unemployed workers.

Akron: Upwards of 75 miles of streets improved, giving work to idle. Fourteen miles of water mains will be laid and bread winners of families will be given preference.

Pittsburgh: The steel business, upon the prosperity on which rests a great part of the country's welfare, has shown an especially marked revival. Plants at Warren and Canton which have been working only part time, have fully resumed and in other cities mills are making ready to resume on a normal basis. The American Sheet and Tinplate Company at New Philadelphia resumes full time operation Wednesday of this week.

The month to buy forms is here. Select them now. Hecock Flora Co., 222 Broad Street.

# AMHERST

BY CLIFFORD TOLHURST
Phone 278-2

### FUNERAL SERVICES HELD TODAY FOR MR. MOEBIUS

AMHERST.—Funeral services for Mrs. Irma Moebius were held from the deceased's former home in Cleveland at 2:30 this afternoon. Reverend Eliot will officiate and burial will be made in Brooklyn cemetery.

A number of friends and relatives made the trip to Cleveland yesterday with floral offerings.

Mrs. Moebius was a graduate of Lincoln High School of Cleveland and a member of several clubs in that city. She is also affiliated with St. Peter's church here and is a member of the Philoiata class of that church.

The deceased was also an active member of the Women's Auxiliary of the American Legion.

### AMHERST PERSONALS

AMHERST.—Mrs. Emma Wilford, of Cleveland, is visiting friends here.

E. F. Foster left this morning for Michigan on an extended business trip.

Mrs. John Gordon, Sr., is visiting in Toledo.

C. R. Worcester, of Beaver Co., is spending several days in Cleveland on business.

Mrs. F. E. Foster is making a short visit with Cleveland friends.

Rev. A. V. Hunter and Dr. C. M. Parker left Sunday afternoon for Toledo, where they will attend the state Legion convention.

## Amherst High 11 Trims LaGrange

AMHERST.—The local high school football team displayed great form when it humbled the LaGrange eleven to the tune 23-0 here Saturday afternoon.

The entire team played well and several new players displayed unexpected ability in all departments of the game.

Monzer, veteran quarterback, and Theodore Neumeister, shared honors as ground gainers. Neumeister also placed well.


# It's

toasted to seal in the delicious Burley flavor—

Winter Will Soon Be Here.

Let us look over your furnace and clean and repair it for winter.

Lee Whitney & Co.
306 Broad St. Elyria

If a LANDLORD makes money on the RENT he charges YOU for the privilege of living in HIS house—YOU certainly ought to be able to MAKE MONEY on a HOME OF YOUR OWN and YOU CAN.

COME IN AND LET US SHOW YOU HOW

The E. A. DEUTSCH ORGANIZATION
333 Broad St. Elyria, O.
Phones 2570; Bell Main 177
If It's Real Estate—SEE US

McGUIRE'S
GARAGE FOR
SERVICE

If your car is not acting right, bring it to 111 West Bridge Street. Phone 22[illegible] and 87414 BELL 273-L
Auto Repairs and Storage
Special Attention to Auto Washing
Open Nights and Sundays

Chronicle Telegram Classified Ads bring results. Try them.

# Croninger's

HIGH GRADE MEATS

Elyria Market House, Stands 17-18

| | |
|---|---|
| Rib Boiling Beef | 10c |
| Pot Roast, lb. | 15c-18c |
| Round Steak lb. | 25c |
| Stewing Lamb, lb. | 10c |
| Lamb Chops lb. | 25c |
| Veal Chops lb. | 25c |
| Stewing Veal lb. | 12 1-2c |
| Pork Chops lb. | 30c-34c |
| Pork Roast lb. | 22c-30c |
| Sugar Cured Hams, whole or half, lb | 28c |
| Sugar cured Bacon in the piece, lb. | 28c |
| Hamburg Steak lb. | 15c |

A trial will convince you of the superior quality of our meat.

The Elyria Market House---The Dollar-Saving Center


NEWSPAPERARCHIVE® NEWSPAPERARCHIVE®

# BOLIVIA MAY DROP OUT OF LEAGUE, HINT

GENEVA, Sept. 26 The immediate withdrawal of Bolivia from the League of Nations assembly was hinted today Dr. Amaraya, head of the Bolivian delegation said he had asked his government for instructions in connection with the territorial dispute with Chile and believed that he would be instructed to quit the assembly right away

The international committee of judges appointed to consider the Chilean Bolivian dispute has decided that the assembly is not competent to consider Bolivia's demand for revision of the Chilean-Bolivian treaty The question raised by Chile regarding the Monroe Doctrine was not discussed.

The Servian delegation to the assembly admitted fighting was in progress between Jugo-Slav frontier police and Albanians, but the Serbs declared the Albanians were bandits and not regularly organized forces The Serbs explained that their frontier guards were like the French Foreign Legion—being recruited from the various sources- and admitted it contained soldiers who had formerly fought against the soviet armies in Russia. According to the Serbs, the Albanians started the trouble by crossing the border and looting The Servians said the Jugo-Slav frontier guards chased the Albanians back to their own side of the border and restored order.

Final action on the measure defining the league's blockade rights was deferred until next week. Both morning and afternoon sessions today were devoted to the Polish-Lithuanian dispute over Vilna Vilna formerly was the capital of Lithuania. After the Russo-Polish war Polish forces seized Vilna.

The report of the blockade committee, submitted to the assembly today, dodged the question of what the league would do if America refused to join a blockade against any recalcitrant member.

"If the occasion arises," says the report, "it will be the duty of the council to consider the means to be employed in preventing a blockade from becoming ineffective from the non-adherense of one from the non adherents of the league.

The blockade report recommends measures to be taken against recalcitrants. Diplomatic relations will be cut off, missions will be withdrawn, then diplomatic relations will be cut off. Blockade of food shipments will be taken only by a last resort The report suggests that the league try to get the co-operaion of the United States and other non members nations.

# OBERLIN

**OBERLIN HIGH LOSES PROBERT, REGULAR END**

OBERLIN—Camel Probert, end on Oberlin High Varsity and Captain of the High basket ball squad was severly hurt Friday afternoon in scrimmage and will be out of the game for the rest of the season

He is suffering from a dislocated vertebrae in the neck received in tackling an opponent.

**COLLEGE SQUAD OUT**

OBERLIN—T Nelson Metcalf has begun to cut his ponderous foot ball squad down to some where near its normal mid season size. Seventeen men will be dropped from the roster this week leaving but forty hopeful athletes still in competition.

The squad has been undergoing heavy practice sessions during the last week in preparation for the important Wittenberg contest to be played at Dill Field this coming Saturday. Upon the outcome of this game rests Oberlin's hopes for another championship

The squad is suffering some unfortunate injuries at present due to the heavy scrimmaging

Jones, an end, and looked upon as one of the best forward pass receivers on the squad, has a bad shoulder and will be out of the running for at least two weeks.

Tenny, another promising end candidate, developed the first case of water on the knee Saturday and is out indefinately.

Harold Wood, promising back field man is suffering from a badly sprained wrist which may keep him out of the game next Saturday.

The team will probably average 156 lbs when it takes the field for the initial contest

# Norwalk

NORWALK—Henry Grill, 17, Dayton, sentenced to Lancaster reformatory after pleading guilty to burglary charge

Deaths: Rev. Daniel Onstott, 50 pastor of M E church, Willard, and Mrs. Frank Haas.

H. S. Harkness and Helen M. Conklin, married.

John H. Cox breaks Norwalk country club golf course record with a score of 34.

Merchandise stolen from Louis Tyler's store at Monroeville recovered at Port Clinton.

Judge D. Homer Graven, Ashland, makes third appearance on local common pleas court bench this year.

Mrs. Kent Vroman and Misses Ethel Miller and Myrtle Baker take out hunting licenses

The teachers in Huron county who not fully qualified under the teaching laws of Ohio.

Mrs. C V. Schaffer elected president of Service Star Legion.

Miss Dina Ramstead re-engaged county health nurse.

Norwalk selected for 1922 convention of 123rd O. V. I.

# NEWS NUGGETS

**CHARGE AKRON WOMAN WITH KILLING HUSBAND**

AKRON, Sept. 26 – Mrs. Minnie Derr was arraigned in a police court this morning and a formal charge of second degree murder in connection with the throwing of acid into her husband's face, resulting in his death was read to her.

Formally her attorneys entered a plea of not guilty and Prosecutor Doyle announced that her case would be taken up by the grand jury when it assembles on October 3. Meanwhile, Mrs. Derr is confined in the hospital under strict guard where she is recovering from burns she herself sustained from the caustic soda which killed her husband

Judge Lionel Pardee, after hearing the presentation of the plea of second degree murder fixed Mrs Derr's bond at $20,000 Efforts were being made at noon by her children to raise the sum

Following the confession of the mother that she hurled the acid, Prosecutor Doyle yesterday afternoon called the son in for a conference. He denied any knowledge of the part his mother took in the tragedy but when told that she already had made a confession he admitted that he sought to help her and that he had cut the telephone wires and manufactured the story that he saw a man leaving the house after hearing the screams from his parents' room. The son also admitted that the door had been purposely locked from the outside to prevent him from leaving his room after the mother had hurled the acid.

Accoroing to hospital attaches, Mrs. Derr is suffering from a severe mental breakdown.

**FORMER SERVICE MAN SUICIDES WITH ARMY GUN**

DETROIT, Sept. 26 — A sorrowful little guard of honor from veterans of foreign wars will escort "Les" Ransdall home today Wrapped in the old flag he will be taken direct to Sterling, Illinois.

Lester K Ransdall has kept a rendezvous with death With the same army automatic that he carried through the Marne, he "went west" Friday night On his bed room in 430 of the Cadillac hotel they found him.

A bullet hole through his right temple told the story. But about him several notes that explained how bravely he had fought against an invisible enemy

# HENRIETTA

HENRIETTA — Mr. and Mrs Dan Eason and daughter Mabel of Elyria visited at the Henry Kinsley's home Sunday.

Mrs Ida Pember, of Cleveland, spent the week-end at the Hayes Kelly home

Mr. and Mrs. Mead Petty and family visited relatives in Vermilion, Sunday.

Mr and Mrs. Fred Messell and baby of Amherst visited Albert Swiears and family, Sunday.

Mrs Matt Slack, of Amherst visited at the Wm Austin home Sunday.

The straw stack on the Joe Knoble farm was struck by lightening Saturday. Not much damage was done as help was obtained immediately

The Ladies' Aid society was entertained at Mrs F A. Coats last Thursday, assisted by Mrs. H. S. Coats

Conrad Battenhouse, of Elyria spent one day last week with his brother Philips

Mr. Addler was in Lorain on business one day last week.

Mr and Mrs. John Smith, of Elyria spent Sunday at the Charlie Cook home

**COUPLE ARE INJURED**

DAYTON, Sept. 26 —Mr. and Mrs O L Stinger, Sabina, on their way to Dayton last night were badly injured when their car was struck by another on the Xenia pike. The driver of the latter car did not stoy and passing motorists brought the injured couple here

# PENFIELD

PENFIELD —The Ladies' Farm Bureau will hold their first meeting in the near future. Every lady in the township is invited to come.

Miss Ethel Perkins is attending school at Kent the coming year.

Mr. and Mrs. A. A. Jones and daughter Dorothy, Mr. Geo Dague and family attended a family gathering at the home of Floyd Pelton in LaGrange, Sunday.

Howard Stephen, of Cleveland, spent the past week at B A Parks

Mrs. Emma Ream, of Spencer, is visiting her brother, Thomas Myers.

Mrs. Wm Stephans, of Cleveland spent a week with Mrs M L. Disbro

Mrs Wm Foster son Francis and daughter Gladys, Mr Milton Parish, all of Lorain, were Sunday guests of A. L. DeFields

Miss Gladys Brown spent Sunday in Lorain.

The children and grandchildren of Mr and Mrs Irving Starr gave them a surprise September 18th on Mrs Starr's birthday They also honored their father's birthday with a birthday cake, the name father and mother printed thereon The day was pleasantly spent


## Mother Saved Her Baby

**From Skin Suffering by use of Sykes Comfort Powder**

Ashaway, R. I – "With a large family of children and 17 grandchildren I have had a wide experience and I want to tell mothers that I have never found any powder that would keep a child's skin so free from chafing, itching, scalding, rashes and all irritations and soreness as Sykes Comfort Powder. There is nothing like it to heal the skin."—Mrs. Charles A. Brown, Ashaway, R. I.

The reason Sykes Comfort Powder is so successful in such cases is because it contains six healing, antiseptic ingredients not found in ordinary talcums. For twenty years it has been used and endorsed by physicians and mothers, and nurses call it "A Healing Wonder."

## DR. M. E. PERRY

Practice limited to treatment of Pyorrhea
33 Century Bldg.
Phone 2511 Elyria, Ohio

## AUTO TOPS

**SEAT COVERS, SIDE CURTAINS AND REPAIRING**

## N. D. Mac Leod

**112 West Ave. Elyria, Ohio**

(Note) I was formerly with leading auto top concerns in Cleveland and have just opened my shop here, prepared to give you the best of service and work.

## PIANOS

**Players and Phonographs**
**NO RENT TO PAY**

## R.M. Summers

**434 1-2 Earl Court**
**Phone 2416**


Chronicle-Telegram Classified Ads bring results Try them


# DANCING TONIGHT

# Cascade Park Pavillion

**Lee Sprankles Famous Jazz Band and Entertainers**

**Admission---Gents 50c, Ladies Free**

**Playing at H. & R. Dancing Academy, Lorain, Tuesday Eve.**

# C.H. Merthe & Co

*Elyria's Leading Department Store*
*"On the corner"*

Just Arrived

## Women's New COATS

In self and fur-trimmed styles—at 1-3 less than last Year's Prices

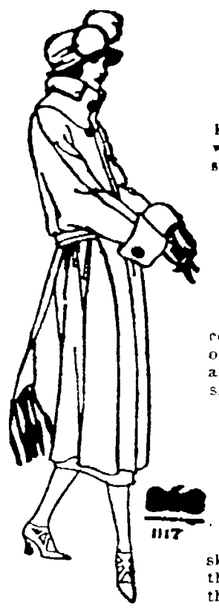

### at $25.00

Smart new semi wrap coats of wool velour and Kersey in loose back, belted front style which so many women find becoming The graceful collars are silk stitched these coats are silk lined..$25 00.

### at $45.00

Well chosen materials and smart lines make these coats exceptionally practical, as well as attractive. In one model the drop shoulders are carried down, forming a panel in back. The collar is of oppossum—there are side pockets an all round belt and silk linings..$45.00.

### at $65.00

Distinction is given this charming Pollyanna model sketched at the left, by the new flowing lines of sleeves, the tabs ending in corded tassels A strong influence of the Directoire is shown. Full Skinner lined—$65 00

At 1-3 Lese Than Last Year

## Misses' New Fashion SUITS

All the Warm Hues of Autumn in their Rich Fabrics and Luxurious Furs

### at $39.50

An interesting belted sport model has been attractively developed in tweed with a novel effect featured by stitching the pocket seams at the side The back has a double tuck seam, all extra fullness being pressed in shallow pleats—$39.50.

### at $55.00

Suits with fur collar and trimming on the loose side panels given just the needed touch and relieve the smart simplicity of the distinctive semitailored velour suit Pockets are cleverly cut in the sides. Belted and silk lined. Flat effect in back of skirt—$55 00.

### at $75.00

Suit sketched, combining smart tailored lines, rich material on effective trimming of pin tucks and buttons and open side back seams, a particularly clever yet practical suit has been designed of Romona, silk lined Flat effect in back of skirt—$75.00

## Queen Make Dresses $2.95 to $8.00

These dresses are not the kind ordinarily offered at such low prices, in fact, you will be surprised at their individual style, up-to-date cut and colorings. Wash dresses are so fresh and clean looking, one should have a good supply and no time could be better than this to get them.

## New Silk Petticoats and Bloomers $5.00

We welcome you women who are looking for a petticoat or bloomer of just the right color and quality. Nearly every shade of the rainbow is available in a wealth of styles and of such materials as jersey, taffeta and satin.

## Women's and Misses New Fashion Frocks

In a variety of the latest creations

### $25, $35, $45

The newer modes have just been unpacked from their tissue wrappings, and we are anxious to have you see them You know variety, this season, is the keynote of fashion Well, there is a variety of these latest creations here that would do your eyes good to look upon. No matter what your ideas of a stylish mode may be, we would certainly be surprised if you could not find it in the assortment we present

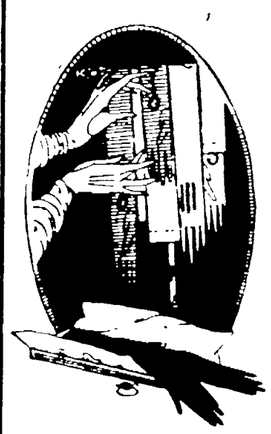

## Gloves, Leather Goods and Neckwear

During our opening, these sections received very many favorable comments. We have spared no effort or expense to collect a showing of the newest, up-to-the minute styles in these sections, all first class, high quality merchandise at popular prices.

**BE SURE TO SEE THESE NEW HANDBAGS**

We would like to have every woman in this city look at them. We are simply delighted with them ourselves, and know that you will be, too. There are bags of silk, bags of leather, bags of beads. Bags simple; bags decorative; bags dull, bags colorful—but all promise to be very much in vogue with the new costumes.

## Silks That Tell of Fall and Winter

To be correctly informed as to the vogue of the new silken fabrics, one need not go further than this store. Here they will find the authoritative weaves for afternoon frocks, party dresses, street dresses and evening gowns in myriads of color tones. All at prices that are as exceptional as the weaves and colorings are themselves.

| | | |
|---|---|---|
| Satin Crepes | Taffetas, | Fancy Silks, |
| Canton Crepes | Satins, | Pongees |
| Crepe de Chines | Charmeuse | Shutung Silks |
| Georgettes | Foulards | Velvets |

## The New Linings

are here in profusion Tassels, Braids, Cords, Girdles, Banding, Jet, Furs, Astrakans, Spangles.

Almost everything new shown in our selections, priced to suit every taste.

## Rainproof Umbrellas

Covers are of Fifth Ave. satin and Gloria silk in black as well as bright shades. Handles are of bakelite in various designs. Excellent umbrellas to complete your fall wardrobe. Though little in price--they are mighty big in value.

## Silk Hose, Silk Laces and Jewelry

Fashion dictates silk hose, silk laces and beads. They are all here in profusion. Every piece of new fall merchandise has received our very careful attention as to quality and is in strict accord with the favorite thoughts of the new season. Every article has distinct style features to commend it to the attention of the most exacting.

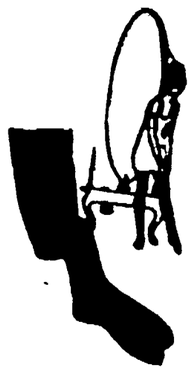


NEWSPAPER ARCHIVE® NEWSPAPER ARCHIVE®

# ...LLMENT AT ...BERLIN 1,540

OBERLIN—Oberlin college had a total enrollment of 1,540 students, according to registration figures just announced

According to Secretary George M. Jones, 1,100 students are enrolled in the College of Arts and Sciences, 400 in the Conservatory of Music and forty in the Graduate School of Theology. Figures on foreign registration of both Chinese and Japanese students were given as twenty five Chinese and twenty four Japanese

The enrollment is the largest in the history of the institution

According to figures given out at the secretary's office applications for places at Oberlin for the next three years are being received

## HOFFMAN FUNERAL IS HELD THIS MORNING

The body of John C Hoffman son of Mr and Mrs Wm Hoffman and member of Headquarters Co, 38 Infantry, who was killed in action October 7, 1818, arrived in Elyria Saturday morning and was met by his father a detachment of the American Legion, K of C, and Elks The remains were taken immediately to the Hoffman residence 235 Fourth street

Funeral services with solemn requiem mass were held at St Mary's church this morning Fr Mooney was celebrant assisted by Fr Duffy, of Cleveland, and Fr Frey

Six young men of the American Legion two of whom were in action with Mr Hoffman and the others close friends, acted as pallbearers.

The services at the grave were conducted by Fr Duffy, and the burial was in charge of the American Legion

## High School Rally Boosts Foot Ball

This morning in chapel at the high school Mr Peabody, the new athletic coach, spoke to the students about good sportsmanship and loyalty to the team He urged the school to assume the responsibility of the language used on the side lines and to see as much as possible that the rough talk was eliminated

Ralph Williams an alumnus of E. H S and a former cheer leader in Oberlin college outlined a very practical scheme for the making and choosing of cheer leaders in the high school He strongly recommended letters as a reward for this important work

Miss Todd then told about Tony Sarg's Marionettes, which will give two performances in the high school auditorium on October fifth

### JAPAN SEEKS MORE LIGHT ON CONFERENCE

WASHINGTON Sept. 26—Japan has sent instructions to Ambassador Shidehara to continue conversations with the Secretary of State relative to the agenda of the limitation of armament conference it was learned today

### GAS CO. MOTORCYCLE IS DAMAGED BY FIRE

A motorcycle belonging to the Logan Gas Company suddenly burst into flames while standing on Broad street today The fire department responded and extinguished the fire with the use of chemicles The cause of the fire is not known.

The motorcycle was badly damaged by the flames which enveloped the machine

# NEWS NUGGETS

### FISHING TUG SAFE

NEW YORK, Sept 26 - The fishing launch Myrtle which has been missing since last night with a large fishing party aboard, was towed into St George, Staten Island New York this afternoon All members of the party were safe it was stated

### COAL COMPANIES WANT VIRGINIA MINERS THROTTLED

HUNTINGTON, W Va, Sept 26—An injunction to restrain the United Mine Workers of America from attempting to organize southern West Virginia coal mines was entered in federal court here this afternoon

The Borderland Coal Corporation Eastern Kentucky and Mingo county W Va, and sixty three associate companies applied for the injunction

Demand that the check off system by which the coal companies collect and turn [illegible] United Mine Workers union dues be abolished was also asked.

### Crude Oil Raises

PITTSBURGH Pa Sept 26—The Standard Oil Company of Louisiana has increased the posted market price on El Dorado crude [illegible] cents a barrel according [illegible] received here today [illegible] quotations are 90c for oil of [illegible] degrees and above and 80c for [illegible] 34 degrees This is the [illegible] price increase within a [illegible]

### PHILADELPHIA PLANT TO OPERATE FULL TIME

NEW PHILADELPHIA, Sept [illegible] Beginning Wednesday of this [illegible] the plant of the American [illegible] and Tinplate Company will [illegible] on full time The [illegible] resumed this morning [illegible] mill will start up

## Caruso's Successor

Giovanni Martinelli, who will sing Caruso's roles at the Metropolitan this season, photographed in New York on his return from a successful season in South America Martinell received $3 000 in American gold for each of his twenty eight appearances in South America

# Court House News

### L. T. DAVIS ANSWERS SUITS AGAINST HIM

L T Davis filed his answer to two suits filed against him by the Berthold & Jennings company and the C L Gray Lumber Co

In the former suit Davis alleges that lumber delivered to him was not according to specifications and justifies himself in withholding a portion of the agreed price

In the suit instituted by the Gray Lumber company, Davis says that the lumber delivered was so irregular and imperfect that he was unable to use it and is holding it for its owner He also claims $200 storage

### APPRAISERS NAMED FOR BENNETT MILLING CO.

In the case of the Lorain County Savings & Trust company vs the Bennett Milling company, the following men were appointed appraisers W S Miller L P Kaiser and Louis J Bradstock

### ASKS $400 JUDGMENT

Ermenco Evanoff filed cognovit judgment today against Obretin Evanoff in the sum of $400

### MARRIAGE LICENSES

Ralph Foster 21 trimmer Lorain and Martha O Neil 19 bookkeeper Elyria Rev Reilly

John Triffa 5 steelworker and Mary Lovicz 38 Both of Lorain

# Hospital Notes

Admissions—Christ Stahl, Middle avenue Howard Somers East avenue

Discharged—John Kamska LaPorte Violet Van Dorn Lodi street Mrs Lucile Ward Court land street Mrs Webber and baby West avenue

### VALUES LOSS OF AUTO THRU CRASH $3 A DAY

F J Hove values the use of his machine at three dollars a day in a suit filed against F W Zimmerman to day An accident occurred in Amherst recently in which a machine driven by Hove was badly wrecked by a truck belonging to Zimmerman Hove claims $257 40 damage to the machine and $100 because his machine was in a repair shop for a month

Hove alleges that the accident was entirely the fault of Zimmerman who cut across the street and ran into his machine

## What a Man He Will Be When He Grows Up!

When John Plumbo Grammantanio, of Everett Mass grows up he promises to be the "heftiest" young man in the country If the movies can make use of a real fat fellow this will be the big chance John is only seven years old now and weighs the mean little total of 275 pounds Can you imagine what he may weigh when he reaches manhood?

# CHRONICLE-TELEGRAM HAS DIRECT WIRE FOR THE BASEBALL RETURNS

Owing to a change in time in New York, The Chronicle-Telegram will not publish a baseball extra giving the result of the New York-Cleveland game this evening. New York is now on the same time as this city; and the game will not begin until 3:30 local time which would make it too late before the game is finished to deliver the papers to our customers.

However a megaphone party will be given, and those who desire can hear the game play by play by coming to the office this afternoon. Those who so wish can call telephones 2315, 2316, 2317, 2818 or 2319 on local phone, or 26W on the Bell and they will be informed as to the progress of the game and the final score.

The success of the megaphone parties has been fully up to expectations. A large number of fans have assembled to hear the result on Friday and Saturday, and they received them some times fifteen minutes earlier than the tickers gave them. The service has been appreciated and many compliments have been received at the results obtained.

The Chronicle-Telegram has a direct wire to the Polo Grounds, New York, and the game is received not only play by play, but ball by ball. Elyria fans can know just what each player is doing while batting—strikes, balls and fouls are flashed over the wire the second the event occurs.

# STOCKS

New York Sept 26—The stock market showed a steady tone at the opening this morning but soon after the start recessions occurred in most of the leading issues Trading however was not on a large scale Mexican Petroleum started 1 ½ higher at 102 and then broke to 99 1-2 while Studebaker after opening unchanged at 74 1 2 yielded to 73 3-4 United States Steel gained 3 8 and yielded to 73 3 4 while Baldwin was 1-2 lower at 88

The railroad stocks were fractionally higher, Union Pacific showing a gain of 7-8 at 123 7 8 and New York Central was up 1-4 at 73 1 2 Royal Dutch started 3 4 higher at 45 and then broke to 43 3 4

### LIBERTY BONDS

NEW YORK Sept 26—Opening liberty bonds

3 1 2s $99 50, first 4 1 4s $100 06, second 4 1 4s $99 08 third 4 1 4s $99 76 fourth 4 1 4s $100 40 victory 3 3 4s and 4 3 4s $99 32

# MARKETS

CLEVELAND Sept 26 — Produce market Butter extra 47 1 2 @ 50, prints 1c higher, firsts 48 1 2 @ 49 packing 20@25, eggs fresh 44 Ohio firsts 39@40 western firsts 38

Oleo Nut 22@23 high grade animal oil 20@21 1 2, lower grades 20@21

Cheese York State 24@26, poultry fowls 26@27, broilers 27@27 spring ducks 20@22 roosters 15 Apples 150@300 bushels, potatoes 85 sack of 150 pounds tomatoes 40@70 onions 400@450 cwt cabbage 2@2 1 2 pound

CHICAGO Sept 26 Wheat opened 1 4 higher corn 1 8 higher to 1 8 lower oats 1 8 higher lard lower pork and ribs inactive

Opening

Wheat Dec 125 3 4@126 1 4 May 130@1 4

Corn—Sept [illegible] Dec [illegible] 5-8, May 56 1 2@3 8

Oats—Dec 37 3 4@38 8, May 42

Lard Oct 1012 Jan 905

### CHICAGO LIVE STOCK

Chicago Sept 26 Hogs receipts 9000 Market steady to 10c lower Bulk 6 25@8 60 Top $8 85 Heavyweight 7 25@8 10 Medium weight 7 75@8 20 Light weight 7 50@8 15 Light lights 7 25@7 75 Heavy packing sows smooth 6 25@6 85 Packing sows rough 5 00@6 40 Pigs 7 00@7 75

Cattle receipts 27 000 Market steady to uneven lower Choice and prime $8 50@$10 25 Medium and good 5 85@$9 00 Good and choice $8 25@$10 75 Common and medium 4 75@$8 25

### CLEVELAND LIVE STOCK

CATTLE Receipts 1200 market 15@25c lower

| | |
|---|---|
| Choice fat steers | $8 00@8.50 |
| Good to choice butcher steers | $7 00@8.00 |
| Fair to good | |
| Good to choice heifers | $5 00@6 00 |
| Good to choice butcher bulls | $4 00@5 00 |
| Good to choice cows | $3 50@4 50 |
| Fair to good cows | $2 50@3 50 |
| Common cows | $1 50@2.50 |

CALVES Receipts 550 market 50c higher

| | |
|---|---|
| Good to choice veal calves | $12 20@13.50 |
| Fair to good | 3 6 00@10 00 |

SHEEP AND LAMBS Receipts 1250 market 50c higher

| | |
|---|---|
| Good to choice lambs | $8 00@9 00 |
| Fair to good | $6 00@8 00 |
| Good to choice wethers | $5 00@7 00 |
| Good to choice ewes | $3 00@4 00 |
| Mixed ewes and wethers | $4 00@6 00 |
| Culls and common | $1 00@2 50 |

HOGS Receipts 4000, markets steady to 10c higher

| | |
|---|---|
| Yorkers | $8 35 |
| Mixed | $8 35 |
| Heavies | $8 35 |
| Mediums | $8 35 |
| Pigs | $8 35 |
| Roughs | $6 50 |
| Sags | $4 50 |

# LOOK FOR NEW SENSATIONS IN ARBUCKLE CASE

By ELLIS H. MARTIN
(I. N. S. Correspondent)

SAN FRANCISCO, Sept 26—This promised to be a day of surprises in the Arbuckle case

The fourth day of the preliminary hearing of Roscoe 'Fatty' Arbuckle charged with the murder of Virginia Rappe was to be ushered in with the testimony of Dr Arthur Beardslee He is one of the state's surprises His story has never been told in public He was one of the state's surprises His story has never been told in public one of the first physicians to treat Miss Rappe and departed the day after she was taken ill on a hunting trip For nearly two weeks he was listed as missing and finally returned too late to testify before the grand jury or the coroner's jury The state characterizes his testimony as vital

The state it is understood depend on him to shatter the theory held by the defense that Miss Rappe died either from natural causes or as a result of treatment accorded her during her illness Dr Beardslee according to the district attorney's office diagnosed her illness as coming from an internal injury from the start

Then the defense promised a surprise from Al Semnacher The Los Angeles manager of the dead motion picture actress was dismissed on Saturday and prepared to depart for his home, when the defense discovered it was reported today that among the things he had forgotten while on the stand Friday and Saturday were points vital to Arbuckle's case For the purpose of bringing out this testimony they planned to have him recalled They did not indicate what they expected to bring out from him today although the report was current that they believed Semnacher knew more than he told

Despite the importance attached to the testimony of Dr Beardslee there was a degree of curiosity as to what Semnacher has forgotten to tell Interest centered today chiefly in the appearance on the stand of Mrs Bambina Maude Delmont who with the death of Miss Rappe assumed the role of avenger As the prosecuting witness the state depends upon Mrs Delmont to clinch its cases She was the first to accuse

She has given the most damaging testimony uttered against him at both the coroner's inquest and before the grand jury She has revealed in fullest details the events of the hilarious party on Labor Day afternoon which had a fatal ending And she has sworn to leave no stone unturned to avenge the sweet memory of Virginia Rappe

## AMERICAN RELIEF WORKERS IN RUSSIA

Workers of the American Relief Administration aboard their relief train entering Soviet Russia at the Latvian frontier This is one of the first photos to arrive here showing American relief work in famine stricken Russia.

# Declares Burdening

(Continued from Page One)

there must be no relief sought from the treasury, and Hoover sounded another warning that the remedies found must lie outside the range of legislation Laws he said would not reach the situation

### Is World Battle

He reminded the delegates that every country in the world has fought unemployment and that some are now fighting it Other countries he said, had sought to solve the problem by the granting of doles of money to men out of work a system he described as "vicious"

There is reason to believe Hoover said "that we are now on the economic upgrade but it is very doubtful if we can clear the crest without considerable suffering this winter"

Secretary Hoover asked the conference to appoint a committee on organization but the conference requested him to do it himself which he did as follows

Harry S Robinson of Los Angeles

Matthew Woll of Chicago a vice president of the American Federation of Labor

Ida M Tarbell of New York

James Couzens mayor of Detroit

Samuel McCune Lindsay of New York, professor of social legislation at Columbia university

Clarence Mott Wooley of Detroit president of the American Radiator company

Charles M Schwab of New York president of the Bethlehem Steel corporation

Julius H Barnes of Duluth former food administrator and wheat director

C H Markham of Chicago, president of the Illinois Central railroad

T V O Connor of Buffalo member of the United States shipping board

### Work Out Program

With the appointment of the committee the conference adjourned until late today to give it a chance to work out a program

The committee was empowered to add such other members as it desired and also to appoint subcommittees to take up certain divisions of the work The latitude given the steering committee in shaping the entire course of the conference was extremely broad The steering committee immediately went into session with Hoover for the organization work

# Albanian-Serb War

(Continued from Page 1)

are commanding the Albanians and that Italian troops are fighting in the Albanian ranks

### ITALY MAY BE DRAWN INTO BALKAN TROUBLES

BELGRADE Sept 26 Italy may be drawn into the troubles between Albania and Serbia according to indications today Reports that Italian officers and men on the ranks were fighting with Albanians were under consideration by the foreign officers and a note of protest may be sent to Rome

### Albania Calls Warriors

Paris Sept 26 Albania is calling all her men of military age to the colors for operations against the Servians according to information from Durazzo today

Servian troops attacked the Albanians on the Drin river front near the old Montenegrian Albanian front captured the village of Arapi which was burned

The Albanians made counter attacks recapturing some of their old positions Heavy losses were sustained on both sides New attacks are feared

# President's Speech

(Continued from Page 1)

rms which marshalled the family as well as accustomed bread winners and we saw the spiritual mental and physical might of the people cast in the scales measuring the might of the republic From such a test there is inevitable reaction To such heights there is necessary ascent and inescapable descent With the world involved there is no escape from any of the world from the valley of depression Though we suffered less than many of those with whom we were associated and less than most of those against whom we contended it was inevitable that we should experience the fevers aftermath and come to know depression before we could become normal again

Liquidation reorganization readjustment, reestablishment taking account of things done and the sober contemplation of things to be done the finding of firm ground and the open sure and onward way—all these are a part of the inevitable and he who thinks they might have been avoided by this plan or that or this policy or that or this internationalism or that only hugs a delusion when reason is needed for a safe counsel

Even though the world's storehouses were depleted at the same time the finances were unbalanced and none was ready to store a war crop for the more deliberate consumption of peace Momentarily there was elation but it was no the glow of abiding health We mistook elation for restoration today we are not in reaniaztion You have been summoned to counsel all America to apply our knowledge and our experience in relieving a condition which concerns all America Specifically you are to deal with unemployment to suggest the way of repairing the artificial circulation which has the vitals of blood of the republic

There is always unemployment under most fortunate conditions I am told there are a million and a half in the United States who are not at work The figures are astounding only be all we are a hundred millions and this particular percentage is always with us

But there is exceptional unemployment today and we are concerned not alone about its diminution but we are frankly anxious under the involved conditions lest it grow worse with hardships of the winter season soon to be met

"I do not venture to quote the statistics whether the maximum figures are accurate or the minimum more dependable Owing to the far swing from intensive endeavor and the effort to get down to solid foundations coupled with the difficulty of readjusting expenditures—public corporate and individual from abnormal to normal the problem of unemployment is the most difficult with which we are confronted

But there are no problems affecting our national life and the welfare of the American people which we cannot and will not solve If we fail today we will try again tomorrow There has been vast unemployment and will be again There will be depression after inflation just as surely as the tides ebb and flow but we can shorten duration we can command all America to relief And all America has never failed when committed to a common cause If out of your counsel there comes a remedy which all America helpfully may apply today, it may be helpful employed some time again when similar conditions are encountered

"It is understood that you are not asked to solve the long concerted problems of our social system We have builded the America of today on the fundamentals of economic industrial and political life which made us what we are and the temple requires no remaking now We are incontestibly sound

# Survey Shows

(Continued from Page One)

by city government and remedies suggested are already being put into effect

Edwin Jones, secretary of Dayton labor council, suggests five remedies for present conditions

1 Let contractors obey law and on all state work employ workers only eight hours daily, thus giving work to more men

2 Observe eight hour law on government work wherever possible

3—Employ husband at a living wage rather than wife at a low wage thus giving families adequate means of support

4 Employers should work those temporarily part time instead of cutting force and working full time

Marion Mayor Andrews sponsors plan whereby streets are repaired small strips at a time so that work will not have to be advertised In this manner he is keeping the bulk of those who would otherwise be unemployed busy Chamber of commerce offers free employment bureau to find odd jobs for unemployed workers

Akron Upwards of 75 miles of streets improved giving work to idle Fourteen miles of water mains will be laid and bread winners of families will be given preference

Pittsburgh The steel business upon the prosperity on which rests a great part of the country's welfare has shown an especially marked revival Plants at Warren and Canton which have been working only part time, have fully resumed and in other cities mills are making ready to resume on a normal basis The American Sheet and Tinplate Company at New Philadelphia resumes full time operation Wednesday of this week.

The month to buy ferns is here select them now Hecock Floral Co 223 Broad Street

McGUIRE'S
GARAGE FOR
SERVICE
If your car is not acting right, bring it to 111 West Bridge Street.
Phone 2294 and 87414
BELL 278-L
Auto Repairs and Storage
Special Attention to Auto Washing
Open Nights and Sundays

# AMHERST

BY CLIFFORD TOLHURST
Phone 278-2

### FUNERAL SERVICES HELD TODAY FOR MR. MOEBIUS

AMHERST — Funeral services for Mrs Irma Moebius were held from the deceased's former home in Cleveland at 2 30 this afternoon Reverend Elgi will officiate and burial will be made in Brooklyn cemetery

A number of friends and relatives made the trip to Cleveland yesterday with floral offerings

Mrs Moebius was a graduate of Lincoln High School of Cleveland and a member of several clubs in that city. She is also affiliated with St Peters church here and is a member of the Philelata class of that church

The deceased was also an active member of the Women's Auxiliary of the American Legion

### AMHERST PERSONALS

AMHERST—Mrs Emma Wilford of Cleveland, is visiting friends here

F F Foster left this morning for Michigan on an extended business trip

Mrs John Gordon, Sr, is visiting in Toledo

C R Worcester, of Beaver Cr is spending several days in Cleveland visiting relatives

Mrs F J Foster is making a short visit with Cleveland friends

L V V A Hunter and Dr G M Parker left Sunday afternoon for Toledo where they will attend the state L gion convention

## Amherst High 11 Trims LaGrange

AMHERST—The local high school football team displayed great form when it humbled the LaGrange eleven to the tune of 23 0 here Saturday afternoon

The entire team played well and several new players displayed unexpected ability in all department of the game

Monger, veteran quarterback and Theodore Neumeister, shared honors as ground gainers Neumeister also played well

It's
toasted to seal in the delicious Burley flavor—
LUCKY STRIKE CIGARETTE
The American Tobacco Co

Winter Will Soon Be Here.
Let us look over your furnace and clean and repair it for winter.
Lee Whitney & Co.
306 Broad St. Elyria

If a LANDLORD makes money on the RENT he charges YOU for the privilege of living in HIS house YOU certainly ought to be able to MAKE MONEY on a HOME OF YOUR OWN and YOU CAN
COME IN AND LET US SHOW YOU HOW
The E. A. DEUTSCH ORGANIZATION
383 Broad St Elyria, O
Phones 2570, Bell Main 177
If It's Real Estate—SEE US

Chronicle Telegram Classified Ads bring results Try them.

Croninger's
HIGH GRADE MEATS
Elyria Market House, Stands 17-18

| | |
|---|---|
| Rib Boiling Beef | 10c |
| Pot Roast, lb. | 15c-18c |
| Round Steak lb. | 25c |
| Stewing Lamb, lb. | 10c |
| Lamb Chops lb. | 25c |
| Veal Chops lb. | 25c |
| Stewing Veal lb. | 12 1-2c |
| Pork Chops lb. | 30c-34c |
| Pork Roast lb. | 22c-30c |
| Sugar Cured Hams, whole or half, lb | 28c |
| Sugar cured Bacon in the piece, lb. | 28c |
| Hamburg Steak lb. | 15c |

A trial will convince you of the superior quality of our meat.
The Elyria Market House---The Dollar-Saving Center

NewspaperARCHIVE®

# OLIVIA MAY DROP OUT OF LEAGUE, HINT

ENEVA, Sept. 26.—The imme- e withdrawal of Bolivia from League of Nations assembly hinted today. Dr. Amaraya, l of the Bolivian delegation he had asked his government instructions in connection with territorial dispute with Chile believed that he would be in- cted to quit the assembly right y.

he international committee of ees appointed to consider the ean-Bolivian dispute has de- d that the assembly is not com- nt to consider Bolivia's de- d for revision of the Chilean- vian treaty. The question ed by Chile regarding the Mon- Doctrine was not discussed.

he Servian delegation to the mbly admitted fighting was in ress between Jugo-Slav fron- police and Albanians, but the s declared the Albanians were ilts and not regularly organ- forces. The Serbs explained their frontier guards were the French Foreign Legion— g recruited from the various ces—and admitted it contained ers who had formerly fought nst the soviet army in Russia. rding to the Serbs the Alban- started the trouble by cross- the border and looting. The ians said the Jugo-Slav fron- guards chased the Albanians to their own side of the bor- and restored order.

nal action on the measure de- g the league's blockade rights deferred until next week. Both ing and afternoon sessions were devoted to the Polish- anian dispute over Vilna h formerly was the capital of nania. After the Russo-Pol- rar Polish forces seized Vilna. e report of the blockade com- ee, submitted to the assembly r, dodged the question of what eague would do if America re d to join a blookade against recalcitrant member.

r the occasion arises," says report, "it will be the duty of council to consider the means employed in preventing a kade from becoming ineffec from the non-adherense of from the non adherents of eague.

e blockade report recommends ures to be taken against recal- matic relations will be cut off. ons will be withdrawn, then matic relations will be cut og. kade of food shipments will ken only by a last resort. The t suggests that the league o get the co-operaion of the d States and other non-mem- nations.

# OBERLIN

**RLIN HIGH LOSES PROBERT, REGULAR END**

ERLIN—Camel Probert, end berlin High Varsity and Cap- of the High basket ball squad severly hurt Friday afternoon rimmage and will be out of ame for the rest of the sea-

is suffering from a dislocated brae in the neck received in ing an opponent

**COLLEGE SQUAD OUT**

ERLIN—T Nelson Metcalf begun to cut his ponderous ball squad down to some e near its normal mid season Seventeen men will be drop- from the roster this week ng but forty hopeful athletes in competition.

e squad has been undergoing practice sessions during the week in preparation for the tant Wittenberg contest to ayed at Dill Field this coming day. Upon the outcome of ame rests Oberlin's hopes for er championship.

e squad is suffering some un- nate injuries at present due heavy scrimmaging.

es, an end, and looked upon e of the best forward pass ers on the squad, has a bad der and will be out of the ng for at least two weeks.

nny, another promising end date, developed the first case ter on the knee Saturday and indefinately.

rold Wood, promising back- man is suffering from a bad- ained wrist which may keep out of the game next Satur-

team will probably average os when it takes the field for itial contest.

# Norwalk

RWALK—Henry Grill, 17, n, sentenced to Lancaster re- tory after pleading guilty to ry charge.

ths: Rev. Daniel Onstott, 50 of M. E. church, Willard, rs. Frank Haas.

S. Harkness and Helen M. in, married.

n H. Cox breaks Norwalk ry club golf course record score of 34.

chandise stolen from Louis store at Monroeville recov- t Port Clinton.

ge D. Homer Graven, Ash- makes third appearance on common pleas court bench ear.

Kent Vroman and Misses Miller and Myrtle Baker ut hunting licenses.

teachers in Huron county t fully qualified under the ng laws of Ohio.

C. V. Schaffer elected pres- of Service Star Legion.

Dina Ramstead re-engaged nty health nurse.

walk selected for 1922 con- of 123rd O. V. I.

# NEWS NUGGETS

**CHARGE AKRON WOMAN WITH KILLING HUSBAND**

AKRON, Sept. 26.—Mrs. Minnie Derr was arraigned in a police court this morning and a formal charge of second degree murder in connection with the throwing of acid into her husband's face, resulting in his death was read to her.

Formally her attorneys entered a plea of not guilty and Prosecutor Doyle announced that her case would be taken up by the grand jury when it assembles on October '. Meanwhile, Mrs. Derr is confined in the hospital under strict guard where she is recovering from burns she herself sustained from the caustic soda which killed her husband.

Judge Lionel Pardee, after hearing the presentation of the plea of second degree murder, fixed Mrs. Derr's bond at $20,000. Efforts were being made at noon by her children to raise the sum.

Following the confession of the mother that she hurled the acid, Prosecutor Doyle yesterday afternoon called the son in for a conference. He denied any knowledge of the part his mother took in the tragedy but when told that she already had made a confession he admitted that he sought to help her and that he had cut the telephone wires and manufactured the story that he saw a man leaving the house after hearing the screams from his parents' room. The son also admitted that the door had been purposely locked from the outside to prevent him from leaving his room after the mother had hurled the acid.

Accoraing to hospital attaches, Mrs. Derr is suffering from a severe mental breakdown.

**FORMER SERVICE MAN SUICIDES WITH ARMY GUN**

DETROIT, Sept. 26.—A sorrowful little guard of honor from veterans of foreign wars will escort "Les" Ransdall home today. Wrapped in the old flag he will be taken direct to Sterling, Illinois

Lester K Ransdall has kept a rendezvous with death. With the same army automatic that he carried through the Marne, he "went west" Friday night. On his bed room in 430 of the Cadillac hotel they found him.

A bullet hole through his right temple told the story. But about him several notes that explained how bravely he had fought against an invisible enemy

# HENRIETTA

HENRIETTA — Mr. and Mrs Dan Eason and daughter Mabel of Elyria visited at the Henry Kinsley's home Sunday.

Mrs. Ida Pember, of Cleveland, spent the week-end at the Hayes Kelly home.

Mr. and Mrs. Mead Petty and family visited relatives in Vermilion, Sunday.

Mr. and Mrs. Fred Messell and baby of Amherst visited Albert Swiears and family, Sunday.

Mrs. Matt Slack, of Amherst, visited at the Wm Austin home Sunday.

The straw stack on the Joe Knoble farm was struck by lightening Saturday. Not much damage was done as help was obtained immediately.

The Ladies' Aid society was entertained at Mrs. F. A. Coats last Thursday, assisted by Mrs. H. S. Coats

Conrad Battenhouse, of Elyria spent one day last week with his brother Philips.

Mr. Addler was in Lorain on business one day last week.

Mr. and Mrs. John Smith, of Elyria spent Sunday at the Charlie Cook home

**COUPLE ARE INJURED**

DAYTON, Sept. 26—Mr. and Mrs O. L. Stinger, Sabina, on their way to Dayton last night were badly injured when their car was struck by another on the Xenia pike. The driver of the latter car did not stoy and passing motorists brought the injured couple here.

# PENFIELD

PENFIELD—The Ladies' Farm Bureau will hold their first meeting in the near future. Every lady in the township is invited to come.

Miss Ethel Perkins is attending school at Kent the coming year.

Mr. and Mrs. A. A. Jones and daughter Dorothy, Mr. Geo. Darue and family attended a family gathering at the home of Floyd Pelton in LaGrange, Sunday.

Howard Stephen, of Cleveland, spent the past week at B. A. Parks.

Mrs. Emma Ream, of Spencer, is visiting her brother, Thomas Myers.

Mrs. Wm. Stephans, of Cleveland spent a week with Mrs. M. L. Disbro.

Mrs. Wm Foster, son Francis, and daughter Gladys, Mr. Milton Parish, all of Lorain, were Sunday guests of A. L. DeFields.

Miss Gladys Brown spent Sunday in Lorain.

The children and grandchildren of Mr. and Mrs. Irving Starr gave them a surprise September 18th on Mrs. Starr's birthday. They also honored their father's birthday with a birthday cake, the name father and mother printed thereon. The day was pleasantly spent


## Mother Saved Her Baby

**From Skin Suffering by use of Sykes Comfort Powder**

Ashaway, R. I. — "With a large family of children and 17 grandchildren I have had a wide experience and I want to tell mothers that I have never found any powder that would keep a child's skin so free from chafing, itching, scalding, rashes and all irritations and soreness as Sykes Comfort Powder. There is nothing like it to heal the skin."—Mrs. Charles A. Brown, Ashaway, R. I.

The reason Sykes Comfort Powder is so successful in such cases is because it contains six healing, antiseptic ingredients not found in ordinary talcums. For twenty years it has been used and endorsed by physicians and mothers, and nurses call it "A Healing Wonder."

Sykes Comfort POWDER Heals the Skin

## DR. M. E. PERRY

Practice limited to treatment of Pyorrhea
33 Century Bldg.
Phone 2511 Elyria, Ohio

## AUTO TOPS

SEAT COVERS, SIDE CURTAINS AND REPAIRING

**N. D. Mac Leod**

112 West Ave. Elyria, Ohio

(Note) I was formerly with leading auto top concerns in Cleveland and have just opened my shop here, prepared to give you the best of service and work.

## PIANOS

Players and Phonographs
NO RENT TO PAY

**R. M. Summers**

434 1-2 Earl Court
Phone 2416

Chronicle-Telegram Classified Ads bring results. Try them.

# DANCING TONIGHT

## Cascade Park Pavillion

**Lee Sprankles Famous Jazz Band and Entertainers**

**Admission---Gents 50c, Ladies Free**

**Playing at H. & R. Dancing Academy, Lorain, Tuesday Eve.**

# C. H. Merthe & Co

Elyria's Leading Department Store
"On the corner"

Just Arrived

## Women's New COATS

In self and fur-trimmed styles—at 1-3 less than last Year's Prices

### at $25.00

Smart new semi-wrap coats of wool velour and Kersey in loose back, belted front style which so many women find becoming. The graceful collars are silk stitched these coats are silk lined..$25.00.

### at $45.00

Well chosen materials and smart lines make these coats exceptionally practical, as well as attractive. In one model the drop shoulders are carried down, forming a panel in back. The collar is of oppossum—there are side pockets, an all round belt and silk linings..$45.00.

### at $65.00

Distinction is given this charming Pollyanna model sketched at the left, by the new flowing lines of sleeves, the tabs ending in corded tassels. A strong influence of the Directoire is shown. Full Skinner lined—$65 00.

At 1-3 Lese Than Last Year

## Misses' New Fashion SUITS

All the Warm Hues of Autumn in their Rich Fabrics and Luxurious Furs

### at $39.50

An interesting belted sport model has been attractively developed in tweed with a novel effect featured by stitching the pocket seams at the side. The back has a double tuck seam, all extra fullness being pressed in shallow pleats—$39.50.

### at $55.00

Suits with fur collar and trimming on the loose side panels given just the needed touch and relieve the smart simplicity of the distinctive semitailored velour suit. Pockets are cleverly cut in the sides. Belted and silk lined. Flat effect in back of skirt—$55.00

### at $75.00

Suit sketched, combining smart tailored lines, rich material on effective trimming of pin tucks and buttons and open side back seams, a particularly clever yet practical suit has been designed of Romona, silk lined. Flat effect in back of skirt—$75.00.

## Queen Make Dresses $2.95 to $8.00

These dresses are not the kind ordinarily offered at such low prices, in fact, you will be surprised at their individual style, up-to-date cut and colorings. Wash dresses are so fresh and clean looking, one should have a good supply and no time could be better than this to get them.

## New Silk Petticoats and Bloomers $5.00

We welcome you women who are looking for a petticoat or bloomer of just the right color and quality. Nearly every shade of the rainbow is available in a wealth of styles and of such materials as jersey, taffeta and satin.

## Women's and Misses New Fashion Frocks

In a variety of the latest creations

**$25, $35, $45**

The newer modes have just been unpacked from their tissue wrappings, and we are anxious to have you see them. You know variety, this season, is the keynote of fashion Well, there is a variety of these latest creations here that would do your eyes good to look upon. No matter what your ideas of a stylish mode may be, we would certainly be surprised if you could not find it in the assortment we present.

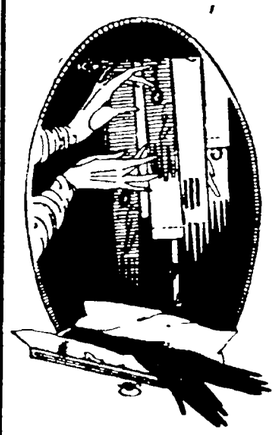

## Gloves, Leather Goods and Neckwear

During our opening, these sections received very many favorable comments. We have spared no effort or expense to collect a showing of the newest, up-to-the minute styles in these sections, all first class, high quality merchandise at popular prices.

**BE SURE TO SEE THESE NEW HANDBAGS**

We would like to have every woman in this city look at them. We are simply delighted with them ourselves, and know that you will be, too. There are bags of silk, bags of leather, bags of beads. Bags simple; bags decorative; bags dull, bags colorful—but all promise to be very much in vogue with the new costumes.

## Silks That Tell of Fall and Winter

To be correctly informed as to the vogue of the new silken fabrics, one need not go further than this store. Here they will find the authoritative weaves for afternoon frocks, party dresses, street dresses and evening gowns in myriads of color tones. All at prices that are as exceptional as the weaves and colorings are themselves.

| | | |
|---|---|---|
| Satin Crepes | Taffetas, | Fancy Silks, |
| Canton Crepes | Satins, | Poagees |
| Crepe de Chines | Charmeuse | Shutung Silks |
| Georgettes | Foulards | Velvets |

## The New Linings

are here in profusion Tassels, Braids, Cords, Girdles, Banding, Jet, Furs, Astrakans, Spangles.

Almost everything new shown in our selections, priced to suit every taste.

## Rainproof Umbrellas

Covers are of Fifth Ave. satin and Gloria silk in black as well as bright shades. Handles are of bakelite in various designs. Excellent umbrellas to complete your fall wardrobe. Though little in price--they are mighty big in value.

## Silk Hose, Silk Laces and Jewelry

Fashion dictates silk hose, silk laces and beads. They are all here in profusion. Every piece of new fall merchandise has received our very careful attention as to quality and is in strict accord with the favorite thoughts of the new season. Every article has distinct style features to commend it to the attention of the most exacting.

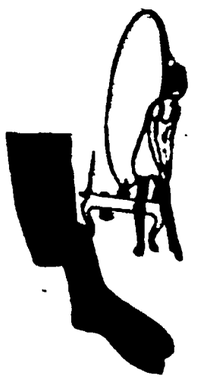


NEWSPAPERARCHIVE® NEWSPAPERARCHIVE®

# SOCIETY EVENTS

## Pastor Levy at Y. M. C. A. Tonight

Pastor John Levy of the Hebrew Christian Alliance of America came to yesterday morning and afternoon at the Pentecostal Assembly and gave brief talks to the young people at the M. E. church and at the evening service at the Christ church. His topic tonight at the Y. M. C. A. is "The Holy Bible in the Old Testament." Question time will be a special feature of the Bible talks.

Commenting on his general theme for Levy declares:

"Moses is the common school, the prophets the high school and the New Testament the college of faith. Christians do not measure their Christines by the yard-stick of Israel's national customs, hence the confusion in the Christian church. Christ himself declared that not the least book of the smallest Hebrew letter should pass away until all prophetic promises and warnings be fulfilled.

"Scripture after scripture might be noted to prove the value of Jewish illustrative light; for instance, the Christmas text: 'Unto us a child is born (covenant of Abraham); unto us a son is given (confirmation); and the government shall be upon his shoulder (marriage) Isa 9.6. The Hebrew word ha-halma (the virgin), used to describe the blessed mother of Christ (Isa. 7:14), is also applied to Rebecca before she became the bride of Isaac (Gen. 24: 43) and to Miriam the sister of Moses (Ex. 2:8) long before her marriage. It is from the verb 'to conceal" and portrays the modest adornment of unmarried sisters of Israel in Eastern lands."

### ...RIANS ATTEND 50TH ...VERSARY AT NORTH ...STED, OHIO

...and Mrs. R. L. Stearns, Mrs. ...Jones, of Princeton avenue, ...and Mrs M. E. Collins attended the 50th anniversary of the ...egational church at North ...ed, Sunday Rev. W. F. ... of Oberlin, assisted by Rev. ..., of Ridgeville, conducted ...orning session during which ...was Communion service. ...the afternoon Revs. Second, ...nsted Falls, and Whitney and ..., of Cleveland, were the ...ers.

...Newel Eldred gave a history ...50 years. Music for the day ...y the Baldwin-Wallace uni... quartette.

...evening service was addressed ...Rev. D. F. Bradley, D. D. ...of Pilgrimage Congregational ...rch, Cleveland. The Revs ...y. Bohn, Knipper and Whit... were former pastors of the ...in their student days at ...

...ate Dr. Brand of that town, ...id, "We call the Olmsted ... Oberlin's calf pasture. ...we send our graduating ...gues for their finishing ...; and if they stand the test ...d by that church, their di... are an assured fact," which ...ving Olmsted people great ...

...er was served in the church ...rooms at 6:30. During the ...our, Rev. Bradley said that ...his pastorate in 1884 he ...d $7 a week 'till he married ...his salary was raised to ten ...

### ...MARGARET CAHOON ...S MARIAM ELTON

...ds of Miss Margaret Cahoon ...surprised to learn of her mar... Buffalo N. Y., last Friday. ...Mariam Elton, son of Mr. and ... E. Elton, Eastern Heights ...rd. Miss Cahoon is the ...er of Mr. and Mrs. Charles ..., Seventh street, and is em... at the Garford Co. The ...is attending Carnegie Tech ...burg, and will continue his ... The bride returned to this ...day.


...ystal Restaurant
THE PLACE TO EAT
...r Ladies and Gentlemen
...Meals, Lunches and Short Orders
...y Our Noon Time Light ...unch and Special Dinner
...ourt St., Phone 2887



Simplex Ironing Machine
...es the week's ir... ...ing quick and ...y and better ...n you can do by ...nd. Fuel cost is ...s than 3c an hour ...ck to Pre-War ...ce of $150. Ask ...r free demonstra...n.


## Y. W. C. A. ACTIVITIES

The class in Dramatics with Miss Todd, teacher, will begin tonight from 7 to 8 o'clock in the Y. W. C. A. parlors. A study of the one-act play will be given.

The sewing class for the Business girls will start tonight with Miss Moore as instructor, 7 to 9 o'clock. Please bring shears, needles, threads, thimbles and tape measure.

The morning sewing class will start Tuesday from 9 to 11 o'clock. There is still room for enrollment in this class.

The Federation will meet for supper tomorrow night in the gym. At 7 o'clock the following Fall classes will start: Health Education, Miss Kemble; Bible Study, Mrs. Wilford; Citizenship, Senator Burke. These classes are also open to the public.

## Events Tonight And Tomorrow

**Today.**

Bee-keepers Associaton meets in Elyria town hall.

****

Knights of Columbus.

****

Brotherhood of American Yeomen.

****

King Solomon's Lodge F and A. M.

****

Church Council of Grace Lutheran church.

****

Masonic Club.

**Tuesday.**

Rotary Club.

****

Federation Girls of Y. W. C. A. supper in "Gym."

****

Exchange Club.

****

Blue Moon Club.

****

Women's Benefit Association

****

Odd Fellows' Lodge Elyria No. 103.

****

Knights of Pythias.

****

Ladies Auxiliary of Knights of St. John, initiation

****

W. C. T. U. in Old Ladies' Home.

### FRIENDS HONOR RALPH SLATER

A farewell party was given by Mrs. William Bikley, of Clark street, Saturday afternoon in honor of Master Ralph Slater, who soon leaves for Colorado.

Games and music were enjoyed by the eight little playmates who expressed their regret of the departure of their friends.

In appreciation of thir friendship they presented him with a beautiful gift to remind him of the many happy hours spent together.

Those present were: Stanley Hammond, Lawrence Chapman, Harris Hulson, Helen Britton, Thelma Chapman, Bessie Labor, and Wilma Gratz. Dainty refreshments wer eserved.

### FORMER CHRONICLE-TELEGRAM MAN GOES TO MICHIGAN

C. G. Abbey, formerly a member of the staff of the Chronicle-Telegram and for many years in charge of the advertising department of the Sandusky Star Journal, has acceted a position with the Kalamazoo Star, a new paper to be launched in the Michigan city on October 3rd, and assumed his new duties Monday.

Mr. Abbey has had many years experience in the newspaper game and is peculiarly fitted for the duties incumbent on newspaper workers.

Mr. Abbey will move his family to Kalamazoo.

### UNIQUE ANNOUNCEMENT PARTY

Miss Joy Rust was hostess Saturday evening at a delightful party at her home in Grafton, at which she announced her approaching marriage to Glenn Falkner of N. Olmsted.

The evening was quickly passed away with games and music and one game which was unique announced her marriage. Each guest was given a balloon to blow up and burst, in one was a tiny letter which read as follows, "You have wind of marriage October 16, 1921."

The home was beautifully decorated with garden flowers, the color scheme being carried out in pink and white. Later in the evening a dainty two course luncheon was served to twenty guests. The guest list included many Elyrians, who were school day chums of Miss Rust.

### GIRL RESERVES ORGANIZE AT Y. W. C. A. PARTY

Fifty Girls attended the Girl Reserves party in the Y. W. C. A. gymnasium Saturday afternoon. The girls were divided up into different groups according to the schools they attend. Miss LaRue, Miss Marsh, Miss Schuur, Miss Dorothy Snyder, Miss French, and Miss Burke have volunteered to act as advisors to the groups which will meet hereafter from 3:30 to 5:30 Friday afternoon. They will spend that time in whatever way the particular group decides upon.

Saturday the girls all joined in playing games and refreshments were served after each group had met separately for a brief time.

Mrs. Frank Tite of Chestnut street and son Jimmy left Sunday for a visit with the former's sister, Mrs. Harry Standen of Cleveland.

### MISS ISABELLA HAY RETURNS TO ELYRIA

Miss Isabella Hay, the Scotch girl who was in danger of deportation, returned to this city from Ellis Island, Saturday, and is now at the home of Mrs. John Gutcher, 612 Lodi street. She recovered from the attack of measles that prevented her arrival sooner, and reports that she is feeling well, and is thankful to her Elyria friends who came to her assistance.

### GRACE LUTHERAN NOTES

Church council at the church tonight at 7:45.

Tuesday teachers and Bible students' monthly meeting with Mrs. George Haserodt, 22 Eighth street.

Thursday, Dorcas society will meet with Mrs. Albert Schroeder of Abbey road.

### ST. PAUL NOTES

Rev. Paul Bourquin went to Cleveland yesterday and spoke in the Evangelical Zion church. Rev. Bishop of Oberlin spoke in St. Paul's church.

The Golden Jubilee committee of St. Paul's Evangelical church will meet at the church this evening.

## Personals

Mr. and Mrs. C. T. Shepard have sold their home in LaPorte.

Alan Bates returned from Ohio Wesleyan for the week end.

Mr. and Mrs. Henry Calvert spent the week end in Erie, Pa.

Mr. and Mrs. N. M. Pond of Wellington visited in Elyria last week.

Mr. and Mrs. C. T. Shepard of LaPorte motored to Cleveland yesterday.

Mrs. Wm. Rice of Wellington spent the week end with relatives in Elyria.

Miss Effie Sharp has gone to Baltimore, Md., where she will enter Goucher college.

Mr. and Mrs. Frank White entertained Mr. and Mrs. William Winson of Huron yesterday.

Emil Johnson of East avenue has returned home, after spending a week in Medina and Canton.

Mr. and Mrs. Russell Waldorf visited the former's mother, Mrs. E. A. Waldorf of Fifth street, yesterday.

Raymond Herb of the Chronicle-Telegram has returned from his two weeks' vacation sept in Pittsburgh.

Mr. and Mrs. Kenneth Whitehead had as their guest for the week end, Miss Margaret Whitehead of Chicago.

Mrs. Clarence Dumas is visiting Mrs. Frank Trockley of Akron. Mrs. Trockley was formerly Miss Ellen Boyd of this city.

Wilbur, son of Mr. and Mrs. A. T. Baur of Bell avenue who has been seriously ill for the past three weeks, is sowy recovering.

Mr. and Mrs. Will Richmond and Mr. and Mrs. Guy Nichols spent Sunday with Mr. and Mrs. Perry Buswell of LaGrange.

Mr. and Mrs. Roy Osborne of Columbia were dinner guests yesterday of Judge and Mrs. A. R. Webber of Washington avenue.

Circle 8 of the M. E. Aid society will hold a short business meeting at 2 o'clock Wednesday afternoon, previous to the General Aid session.

Miss Kathryn Pelkmann, who returned to Amherst last week, after a six months' visit with relatives in Germany, spent Monday in Elyria.

Mr. and Mrs. H. A. Dykeman entertained at dinner yesterday as a courtesy to Clayton Chapman of Tacoma, Wash., a former mayor of Elyria.

Howard Summers was taken to Memorial hospital, Saturday evening where he underwent a serious operation. Mr. Summers is getting along nicely.

Mr. and Mrs. John Esch, Mr. and Mrs. W. K. Irwin and children and Mrs. M. Miller of Cleveland spent Sunday with Mr. and Mrs. Charles Tite of Chestnut street.

Mr. and Mrs. H. W. Shepard and children of Fifth street and Mrs. Shepard's parents, Mr. and Mrs. Cyrus Herb of Cleveland, spent yesterday in Wellington.

Mr. and Mrs. C. M. Williams motored to North Olmsted yesterday, where they attended the fiftieth anniversary exercises of the North Olmsted Congregational church.

Mrs. Lenore Stevick and daughter, Miss Marion Stevick, and Mr. and Mrs. Harley Stevick spent Sunday with Mrs. Stevick's son and wife, Mr. and Mrs. D. Wade Stevick.

Mr. and Mrs. Harry DeVore of Columbia street had as guests on Sunday afternoon and evening Mr. and Mrs. Tarbush and two children, Robert Tarbush and Miss Gladys Myers of Lakewood, O.

Born, to Mr. and Mrs. Raymond D. Culver on Tuesday, Sept. 20, at the Sharon hospital, Sharon, Conn., a daughter, Mary Frances Culver. Mrs. Culver was formerly Miss Mary Thomas of this city.

Mr. and Mrs. R. B. Hawkins of Detroit, Mich., were calling on friends in Elyria and Oberlin over the week end. During their visit in this city, they also attended a family reunion.

Mr. and Mrs. Pete Held returned home Saturday after spending the past week as guests of friends and relatives in Fremont and were in attendance at the Sandusky county fair.

# HOLDING A HUSBAND

Adele Garrison's New Phase of

## Revelations of a Wife

Copyright, 1921, by Newspaper Feature Service, Inc.

### The Message Madge's Father Received from Hugh Grantland.

TOM CHESTER vaulted the old rail fence beside which I had drawn my car and disappeared in the tangle of bushes that lay behind it.

Obeying his injunction, I bent over my wheel, waited patiently, and was soon rewarded by seeing drive past me the bent figure of the woman across the road whom I had taken to the hospital after a beating at her husband's hands.

I looked at her from beneath my lowered eyelids, a trick of mine, cultivated in my teaching days, and caught a furtive glance from her which held in it fear, knowledge and something as akin to remorse and pity, as the sodden clod was capable of feeling.

That she knew something about my baby I was certain, and to sit quietly and see her drive her old nag past me was torture. I wanted to shake her and wring the truth from her.

That any appeal to her would be useless, even though I had aided her in her extremity, even though she wished to help me, I well knew. She had but one creed—implicit obedience to the brute who owned her. And she had no conception that she was living in a land where the law would protect her from him. There was a mediaeval household set down in America, and the wife would have done murder at her husband's bidding.

It was but two or three minutes, which seemed an age, before Tom Chester reappeared.

"She went this way," he said.

"Yes."

"Follow her slowly, as far behind as you can keep and see which road she turns down. Then I'll trail her on foot. I can keep up with that horse and will you go back and tell the men Jerry Tiger will have there which road to take?"

**What Dicky Knew.**

I nodded my head, for I could not speak because of the awful certainty I felt that the woman who had passed me knew something of my baby's fate. Driving my car cautiously along, occasionally catching a glimpse of the old wagon, we at last saw it turn into a road which I knew ran for miles through the woods without a cross-road, and upon which stood the house of a countryman of the woman in the wagon.

I told Mr. Chester so in choked tense fashion. With a request that I stop the car, he jumped from it before it was fairly stopped and stood looking up at me for a second with his boyish face and honest eyes filled with troubled pity.

"I—I believe you will hear from Maj. Grantland very soon," he blurted out. "I think he's on the right track."

I nodded again hopelessly, for what avail to me was the right track or the truth if my baby had been killed by the brutal man who had had him in his power. I turned my car around and drove back to the farm with no consciousness of driving—my one thought the longing to creep into the shelter of my father's arms.

Curiously enough I never thought of going to Dicky. There was no feeling of wrath against him—indeed, no feeling of any kind. I had longed so intensely for his support on the day my baby disappeared, that when he finally appeared after long hours spent with Edith Fairfax I had learned that they had been taking a long motor trip that day by themselves—it was as if a door had shut between him and me.

As I entered the living room, I saw Robert Savarin, my father and Dicky in close consultation. They started as they saw me, and I sensed that I had been the subject of their conversation. But I went straight into my father's arms, shaking with the grief and terror I had suppressed and told him with choking sobs of the little "bumble fish" of Junior's Mrs. Tiger had found.

"Where is it?" Dicky said hoarsely, and I guessed his anguished wish to see the last thing our baby had played with.

"I have it," I returned jealously, and was struck by something tense, excited in the faces of all three men.

"I have just come from Lillian," Robert Savarin said. "Of course, no one has breathed a word of this to her, and on the pretext of having Marion near her I took the child to the hospital on the morning after Junior's disappearance, and have kept her there in a room near her mother's, where she can see her occasionally, and so I've been able to keep Marion also in ignorance of your trouble. But Lillian—is—I don't like the word, but I must use it—psychic. She is convinced that some grave danger is threatening you which we are keeping from her. And she made me come over to make sure that your husband knew certain things concerning—" he hesitated, looked at Dicky and my father.

Dicky came over to me as if there were no one else in the room, and seized my hands.

"Oh, girl, girl!" he exclaimed. "Why didn't you tell me that in that first summer Grace Draper tried to drown you? Do you think I'd have let her set foot in the same state with you?"

"What does it matter about me?" I returned wearily. "But she knows where Junior was. I'm sure Grace Draper planned his going."

I told them of her falsehood about the "bumble fish."

"This is what we all think, daughter," my father said. "But we mustn't let her guess our suspicion."

"Lil sends word that she was the one who raised Cain with the house," Dicky put in. "I had it all doped out that it was Rita Brown, but Lil has the goods on Grace."

Memory gave me a swift flash of a boyish figure which I had seen from the window of the Durkee house on the night following the despoiling of our house in Marvin. So that also was Grace Draper's venom! But why—my tortured heart queried—could she not have eaten her desire for revenge with my own death, instead of my precious, tender, sheltered baby? Where was he?

**"Is He Alive?"**

I had turned away from Dicky into my father's arms again, and I felt them clasping me firmly as he asked quietly.

"Daughter, dear, can you be brave? There is something Maj. Grantland wishes you to do."

In a frenzy I grasped his arm and shook him violently.

"He's found Junior!" I shrieked. "Is he alive?"

"If you wish to help your baby you will control yourself," my father said in the sternest tone I have ever heard from him, and the tone and words were like a powerful stimulant, as I knew he intended them to be.

"I'll be quiet," I said docilely, and he kissed me before going on.

"What Maj. Grantland has discovered we do not know. I don't think he is sure himself, or he would not keep us in suspense. But I have just received a code message from him, which says:

"'Have Mrs. Graham start at once Cedar Crest. Imperative catch first train. Wire (code) hour of arrival. Let no one know of her destination. Camouflage her absence by saying she has collapsed and has gone to hospital. Have ambulance take her if necessary to deceive Draper. Let no hint get to Draper that any other theory save lost in woods is being entertained. May have news by the time Mrs. Graham reaches here.'"

Flower pots all sizes, for sale. Hecock Floral Co., 333 Broad street.—Adv.

## TODAY'S FASHION

By VERA WINSTON

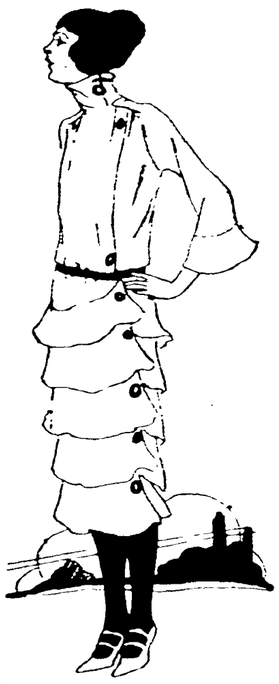

**This High-Necked Daytime Frock Is of Navy Blue Gabardine.**

NAVY BLUE gabardine fashions this novel tailored frock. It is designed with a plain bodice that is topped with a high collar, for many of the fall models emphasize this severe style that is unusually becoming to certain women.

The skirt shows an interesting arrangement of circular bands of the material, attached in spiral style and trimmed with navy blue bone buttons. The cuff is modeled on the same lines.

Mr. and Mrs. F. V. Anderson of Ohio street will motor to Toledo tomorrow, where they will remain several days. Mr. Anderson's parents, Mr. and Mrs. C. M. Anderson will return with them.

Mr. and Mrs. J. W. Smith of East Broad street and their guest, Miss Brookbank of Swastica, Ontario, returned last night from an extensive motor trip through New England cities, New York and Atlantic City, returning tarough the Allegheny mountains.

Rev. W. S. Smith went to Cleveland at noon today to attend the First Synod of the West which convenes at the Sixth church at noon today. R. W. Ramage will go tomorrow as the delegate from the Elyria United Presbyterian church. The synod closes tomorrow night.

## OBERLIN

### OBERLIN COLLEGE STAG HELD SATURDAY NIGHT

OBERLIN: Practically the entire male student body turned out en masse for the annual stag held Saturday night on Dill Field.

A program of stunts was followed with speeches by President King, Coach Metcalf, Senate Leader Mayer, Y. M. Secretary Montgomery and Captain Stallings. In a few brief words Coach Metcalf characterized the present football squad as one of the biggest and best in the history of the school. He urgently requested the student body to co-operate with the football team by helping the team to keep in condition and to refrain from gambling on all football games.

## Cassius Peabody Died Sunday Noon

OBERLIN: Cassius M. Peabody died Sunday morning at 11 o'clock at his home on Orchard street. Mr. Peabody has, for some time, been in charge of the greenhouses belonging to Oberlin College.

Mr. Peabody leaves a widow, Mrs. Elizabeth Peabody, a daughter Mrs. Paul Wilson of Walnut street, a son, Wilbur, living at home and attending the public school, two sisters, Mrs. Mary Arnet and Mrs. Chas. Rhodes, two brothers, H. B. and Lewis Peabody and a father, Elnathan Peabody.

The funeral will be held at his late residence, 35 Orchard street, Tuesday afternoon at 3 o'clock, Rev. Frank Wade Smith officiating.

Mr. Peabody was 60 years of age, and has spent practically his entire life in this vicinity. For many years he had charge of the greenhouses conducted by Mrs. Congdon on North Cedar. He was a member of the First M. E. church, and leaves a host of friends who mourn his loss.

OBERLIN: Mrs. Ella Arndt, of West Lorain street, returned last (Sunday) evening after spending the past two months in the East visiting relatives.

James Monroe, of 134 W. Lorain street, left this morning for Indianapolis, Ind., where he will spend a couple weeks attending the National Encampment of the G. A. R.

Born, Saturday, Sept. 24th, to Mr. and Mrs. James Orr, of North Main street, a six-pound daughter.

The quarterly meeting of the home department of the United Church School will be held Tuesday afternoon at 3 o'clock at the James Brand house.

Class Fifteen, taught by Mr. E. K. Yocom, will hold its monthly business and social meeting at the home of Mrs. James Perryman, 29 North Cedar street, this (Monday) evening at 7:30.

Mr. and Mrs. Arthur Portman, of Birmingham and family and Mr. and Mrs. Frank Pierson, of Elyria, spent Sunday with Mrs. C. D. Kendeigh.

Dr. Bartoshovsky, Czecho Slovakia consul, of the Ohio district, located in Cleveland, spent the week end at the home of Prof. and Mrs. H. A. Miller on Morgan street. Mr. Bartoshovsky is interested in American institutions and while here played golf and attended the stag given at the Men's building Saturday evening. On Sunday, he was present at church and Sunday school.

President and Mrs. Henry Churchill King will entertain the faculty of Oberlin College, Tuesday evening, September 27th, at the Dudley Allen Memorial Art building.

Mr. and Mrs. E. Hodgin, of Chester Hill, Morgan county, are visiting with their relatives the Yocom's on Woodland avenue.

Mrs. Enid Powell Scutt, of Lorain, who is visiting her mother, Mrs. M. S. Powell, is ill with laryngitis.

Prof. and Mrs. S. R. Williams and family and Prof. R. A. Buddington and family enjoyed the week end at the Williamms cottage at College Colony on the lake.

Mr. and Mrs. H. B. Cherry are visiting relatives in Fairfield this week.

Hubert Kendeigh is in Padisade, Colorado, where he will spend the winter with his brother Clarence Kendeigh.

Mr. and Mrs. Charles Peck, of Detroit, Mich., Miss Harriette Peck, Mrs. Hagemann and two children, of Brownhelm, visited friends here Saturday.

Mrs. Jessie Raine Forward, of Cleveland, spent the week end with her aunt, Miss Clara May, of S. Cedar avenue.

Mr. Ogha and six of his Japanese fellow students spent the week end in the Chapin Cottage at College Colony.

Walker Munz entertained his parents, sister and brother, of Lakewood, Sunday.

Miss Bessie Lilly of Porth Allegheny, Pa., formerly a teacher in Pleasant street school, is now visiting friends here.

Mr. and Mrs. George Clark, of Cleveland, are spending the week visiting their sister, Mrs. C. D. Kendeigh.


NOTICE

Harvest Festival Garford school this evening.—Advt.



Announcing

the arrival of Schweiner Imported yard goods, exclusive draperies and handkerchiefs. Shop in your own home. For appointment call

MISS FLORENCE TODD

Phone 2381 Elyria, O.



Coffee—Coffee

Get it fresh roasted—there's a difference.
Peanuts—Oh, how good they are.
Hour Sales Tuesday 10 to 11—positively no deliveries
No phone orders.

| | | | |
|---|---|---|---|
| SHREDDED WHEAT, 2 boxes for | 25c | | |
| P. & G. and Star Soap | 65c | Bread | 11c |
| Chase & Sanborn Coffee | 45c | Premier Pineapple | 85c |
| Corn Flakes | 10c | Large bottle Catsup | 25c |
| Red Salmon, tall can | 85c | Potatoes, peck | 35c |

MEATS
HOME DRESSED PORK

| | | | |
|---|---|---|---|
| Whole Pork Shoulders | 18c | Home made Bologna per pound | 20c |
| Fresh Side Pork | 20c | Whole Pork Hams | 23c |
| Fresh Pigs Feet per pound | 5c | Fresh Liver Sausage per pound | 20c |

Fine Pork Sausage—just try it 25c per pound

HOLCOMB'S

Phone 2885 "Service with a Smile"



500 PAIRS

Women's Oxfords and Pumps

$1.98

2 Pairs for $3.50, all sizes

500 pairs of women's fine oxfords and pumps, broken lots, Louis heels, values up to $5.00. Special in our Basement Dept. our offer of two pairs for $3.50 good only for Tuesday and Wednesday.

THE LEADER SHOE CO.

Basement Department



MAYBURG'S

Elyria's New Apparel Store offers another sale of

Dresses

Chic Taffetas and Satins

most all colors, up to $25.00 values specially priced during 3 day sale at

$12.75

About 25 silk dresses, good grade satin and taffetas, staple and chic styles for women and misses, plain & combination color trimmed most all sizes on sale while they last.

Jersey Silk Vests ....$1.95
Silk Corset Covers.....95c
Silk Jersey Chemise..$2.95

An unusual Selection new

FALL SUITS

very moderately priced at

$29.75 to $169.50



Lowest Wall Paper Prices Ever Offered

1c Per Roll

During September

CASTLE'S WALL PAPER STORE

We hang paper cheaper during September

221 Second Street



RIVERVIEW PARK

Dancing

Every Wednesday, Friday and Sat. Evening

BENEFIT—ELYRIA BOY'S BAND

Friday evening will dance Two Steps, Waltzes, Foxtrots

Wednesday and Saturday Jaz, Jaz, Jaz

Music by Baird and 8 Boys


NewspaperARCHIVE®

# Theaters

## Rialto Tickets For Katzenjammers

atzenjammer Kids and their many a constant source of delight not only iles but to the elderly people as well. atzenjammers are coming to Rialto October 1st, matinee and night. hronicle-Telegram is to publish the the two "Kids," only their faces need ing up. They will be depicted minus nd mouth. Take your pencil or pen, red crayon and draw the missing fea- after cutting them out of the paper, o this office.

ntest is open to any boy or girl 16 e or under. All drawings must be in icle-Telegram office by noon on Tickets will be good for Saturday formance.

ertisement carrying the details of will be found upon this page.

## SYSTEM ATE TO XPENSES

ept 26 With a ing state depart expenses in excess appropriations, a system will be ion on October 1. nouncement made overnor Davis to-

s made that the operation of the end over spend nts which it was the state $6,729.-

Director Waite of the administra

tion of the new system which is said to be the final step in the new plan of checking up on all state expenditures, made possible said Governor Davis by his reorganization of administrative departments

In accord with the quarterly budget system state departments will be required to tell what their expenditures will be during the ensuing three months If, in any case, it is proposed to spend more than one-ourth of the annual appropriation during that period it must be clearly shown why that is necessary and how expenses during the rest of the year can be reduced to meet the appropriation

Each month every department will be required to submit a detailed list of proposed expenditures which the state finance department will scrutinize both with respect to the budget and to the necessity and wisdom of the proposed expenditures Another check is through purchase orders for all material or contracts which will be inspected by the finance department before supplies are bought and approved or rejected depending upon the availability of funds under the appropriation and the necessity for making the purchases

The final check will be made through payment vouchers all of which must be approved by the state finance department before they can be honored by the state auditor and treasurer

## IOT TAKE IO FOR IT

### man Declares Tanlac Has Is Beyond

ke ten thousand ood Tanlac has e statement made r popular sales 112 North 18th ua Penn ago my appetite pletely and my wn to such a low y do any work I n and I think my ought of by my ting What little pain and distres had violent head so dizzy I could I fell off several and got to where was an effort for o my customers d could sleep but

bottle of Tanlac s I kept taking it r, I noticed my g up too, for I and bring in still feel fine I've unds in weight ery best of condi n since I finished f Tanlac It cer ork.

in Elyria by J ind leading drug —Advt

## ASHLAND

ASHLAND Ashland college loses first football game of season at Berea, 36-0

Mrs William Igger routs burglar who was ransacking home

Women's Federation to make house-to house canvas tomorrow for voluntary gifts to support visiting nurse and public rest room

Worthless checks for $60 passes at Ashland Galion and Bucyrus on Garfield Savings bank Cleveland

SPRINGFIELD Sept 26—It is expected that more than 1,000 realtors and their wives will attend the 12th annual convention of the Ohio Association of Real Estate Boards to be held here October 13 15 The tentative program calls for a bowling contest for a loving cup Wednesday evening Oct 12 at the Recreation club rooms adjoining the Hotel Shawnee Delegates will begin registering at 8 a m at Memorial hall October 13 the convention opening at 9 15 a m Mayor Burton J Westcott is to make the address of welcome President O E Hawk, Youngstown will read his annual report and committees will be named The various standing committees will submit reports

## WOULD COME IN HANDY IN U. S.

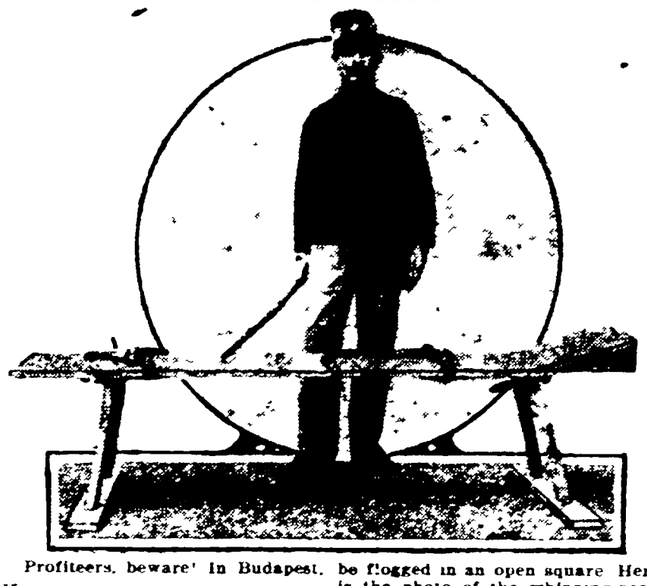

Profiteers, beware! In Budapest, Hungary, those who profiteer in the necessities of life are sentenced to be flogged in an open square Here is the photo of the whipping-post, with the public whippers standing beside it

## Over Heard In Ohio

COLUMBUS, Sept 26—In an effort to provide work for unemployed at the earliest possible date State Health Director Snively has asked Ohio municipalities to begin immediately construction of water works and sewage disposal plants ordered previously It is stated that the cost of construction the more than 35 such projects now pending will reach $7 000 000 As an unemployment relief measure the state industrial commission sold $1 078 000 of bonds for par and accrued interest to a Cincinnati concern so as to purchase new public improvement bonds

DEFIANCE Sept 26—Results of the races and other news of the Defiance county fair at Hicksville this month were brought to this city hourly by homing pigeons belonging to Arril Shindler local grocer and pigeon fancier Besides his exhibit of pigeons at the fair Mr Shindler sent enough birds to permit the dispatching of frequent information about the progress of events on the exhibition grounds

FLORUS— Sept 26—Local bakeries surprized their patrons by placing on sale a ten-cent loaf of bread for the first time since the beginning of the world war The ten cent loaf weights exactly one pound

COLUMBUS Sept 26 Special instruction is to be given Columbus pupil school children who are crippled or otherwise afflicted if their afflications interfere with satisfactory school work Industrial attention will be accorded these pupils Besides certain academic courses the will be instructed a vocational work in order that they may become self supporting when they leave the school

COLUMBUS Sept 26 Caught playing in a crap game on the steps of St Marks Lutheran church Fifth and Dennison aves two North high school students William Chamberlain and Wendell Clifford were arrested Four other players were ordered into juvenile court The "pot" 75 cents went to the arresting officers

COLUMBUS Sept 26—In an effort to boost his trade the proprietor of a shoe shining parlor in the Ohio State University business district informs students that each Friday night he will give a "beautiful budding rose" to each student who has his "dogs" cleaned

COLUMBUS Sept 26—When F D Slabaugh 102 East Town street pleaded quilty in municipal court to selling gasoline by short measure, he was fined $28 75

ST CLAIRSVILLE Sept 26—Clerk of Courts Lawrence Imhoff attende the funeral at Holley, N Y of Jewell Bacsman his buddy while with the marines in France Imhoff carried the body of Buckman to the rear and helped bury it after Buckman had been killed in the second battle of the Marne

## USE SULPHUR TO HEAL YOUR SKIN

### Broken Out Skin and Itching Eczema Helped Over Night.

For unsightly skin eruptions rash or blotches on face, neck arms or body you do not have to wait for relief from torture or embarrassment declares a noted skin specialist Apply a little Mentho-Sulphur and improvement shows next day

Because of its germ destroying properties nothing has ever been found to be the place of this sulphur preparation The moment you apply it healing begins Only those who have had unsightly skin troubles can know the delight this Mentho Sulphur brings Even fiery, itching eczema is dried right up

Get a small jar from any good druggist and use it like cold cream —Advt 9 6 11 7

## MOTION PICTURE ATTRACTIONS

### COLONIAL

TODAY

**Buster Keaton**

in

**The Haunted House**

Also

BRYANT WASHBURN

"AMATEUR DEVIL"

### AMERICAN

TODAY

**Johnny Kilbane Frush Championship Fight**

### STRAND

TODAY

**DECEPTION**

The Biggest Screen Production of All Times

7,000 People in Cast

### DREAMLAND

TODAY

**Wm. S. Hart**

in

**The Testing Block**

also

MIRACLES OF "THE JUNGLE"

## LEGION READY FOR SERVICES

Adjutant George Robson of the local American Legion Post has issued the following statement regarding the burial of the bodies of American soldiers that are sent home from France

"To alleviate any criticism and avert any ill feeling or misunderstanding the local post of the American Legion relative to the burial of ex Yanks as in a couple of instances the bodies of returned soldiers have been buried without a military escort, owing to the refusal of relatives to permit the Legion to furnish an escort or conduct their services, the local post wishes to publish the following information Immediately upon the arrival of a body at Hoboken, N J or immediately upon the death of an ex Yank in Elyria or vicinity the relatives of the deceased are notified that the local post will furnish a full detail consisting of a color bearer color guards bugler firing squad chaplain pall bearers etc The only requirements necessary are that the adjutant of the post be notified immediately upon arrival or the death of the ex soldier

This custom applies to all ex service men regardless of denomination or creed as the American Legion is a nonpartisan and non sectarian organization its true object being to promote Americanism and patriotism The Elyria post has assumed the attitude that it is their privilege to pay the last respects to their buddies' and will act accordingly

Chronicle-Telegram Classified Ads bring results Try them

## PLANNING FOR ARMISTICE DAY

Armistice day, November 11, is to be observed in this city by the local American Legion Post and they are already making their plans for that occasion

Just what will be done along that line has not been fully decided on, but an appropriate moving picture film may be shown, and fire works will be set off the evening It is planned to make this one of the best observances of the day yet held and the local post expect to make additional arrangements to the end that interest in the day will be kept up and grow from year to year until it becomes one of the great national holidays of the nation

## NORWALK

NORWALK—Auto stolen from James Spray, Bellevue abandoned near Republic

Deaths Mrs Mary A Aker 81 Mrs William Miller, 68 and Charles Reynolds, 34

Clemens Geiger, Havana and Ruth Ruse, Willard, married

Zion church Monroeville, opens after being closed seven weeks for repairs

Fred W White resigns as manager of Norwalk Telephone Co

Patrolman Philip Eberle appointed marshal to succeed Thos King, at Willard The latter resigned after son is arrested on charge of violating Crabbe act

T M Perry, manager Farmers' Elevator North Fairfield, has arm broken in numerous places when caught in a belt

Roland Blanch of Sandusky, Henry Grill of Dayton and Lester Franklin of Norwalk taken to Lancaster reformatory, leaving but four persons in county jail here.

Choice colors straw flowers We grow them—ready now, select them early Hecock Floral Co, 333 Broad street —Adv.


ELYRIA'S MOST REPUTABLE CLEANERS AND DYERS
THE UNIVERSAL CO.
CLEANERS AND DYERS
2233 Phones 2234 121 East Ave

DO YOU NEED MONEY!
Will Make Loans at 6% Interest on Your Stock Certificates. Bring in what you have.
RUSSELL SECURITIES COMPANY
CLEVELAND
Branch Office Room 313 Elyria Block

Riverview Park
DANCING WEDNESDAY and SATURDAY EVENINGS

Day's Music Store
367 Broad St., Elyria, O.

LTO THEATRE
MATINEE AND NIGHT
TURDA,Y OCTOBER 1
Broadway Song and Dance Hits—15
A NEW EDITION OF THE MUSICAL FARCE
The ORIGINAL
ENJAMMER KIDS
AT PALM BEACH
IN THEIR FROLICS OF 1921
SINGERS—CLEVER DANCERS
CEAN OF FUN WITH A LAUGH ON EVEY WAVE
Prices $1.00, 75c, 50c, 25c Plus Tax
lts 50c; Children 25c, Seat Sale Friday

RESINOL
Soothing and Healing
Does wonders for sick skins
One application of this reliable ointment and the inflammation is reduced the itching stopped and healing begins
Try it and see

No Slate
No Clinkers
Few Ashes
Extra Hot and
Lasting Fire—
IF YOU BURN WHITE ASH
The Blocky Coal
$7.50 a ton cash
Sold only by
Murbach Coal Co.
Office Murbach Block
Both Phones

What do you look for in a Roof?

Beauty— The soft tones of Indian Red and Sage Green slate with which Carey Shingles are finished give them a natural beauty in harmony with their surroundings.

Permanency— The extra heavy felt base *underneath* saturated with enduring asphalt gives Carey Shingles the necessary body to withstand indefinitely all extremes in temperature

Fire-Resistance— The slate surface makes them immune to falling sparks or cinders.

Protection from Weather— The asphalt saturant and heavy coating of asphalt compound prevent drying out and make Carey Shingles impervious to moisture.

Low Cost— Today Carey Shingles cost about one-half what they did two years ago. They are the cheapest *good* roofing you can buy.

Carey
ASPHALT ASBESTOS MAGNESIA
BUILDING AND INSULATING MATERIALS
"A Roof for Every Building"
THE CAREY CO.
17-19 West Avenue
Elyria, Ohio
Phone Number—Automatic 2541
V. L. WHEELER, Mgr.

Oh, Skinnay! Look!
WHAT'S COMING
Here's An Opportunity To See Hans and Fritz

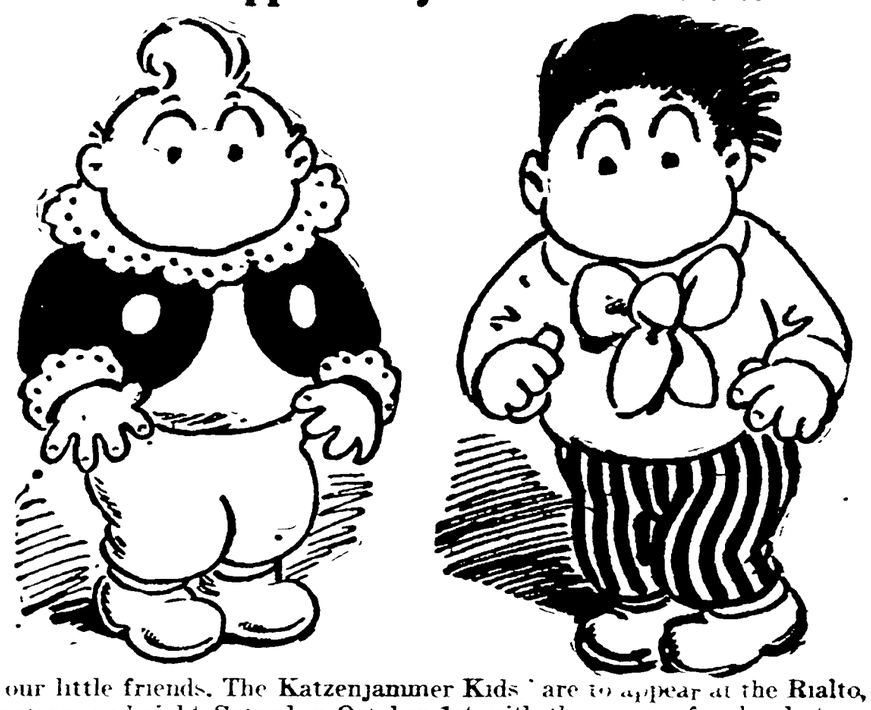

your little friends. The Katzenjammer Kids are to appear at the Rialto, matinee and night, Saturday, October 1st with the entire family, but as shown in the above drawings they are not ready to step before the footlights. Their faces need "making up." Can you help them out? Take your pen or pencil, or you may use color crayon, and draw their noses and mouths.

For the best drawings submitted by either boys or girls, the Chronicle-Telegram will make the following awards:

FOR THE SIX DRAWINGS PRONOUNCED BEST, TWO BOX SEATS EACH. FOR THE NEXT THIRTY BEST DRAWINGS, TWO ORCHESTRA SEATS EACH.

This contest is open to any boy or girl 16 years of age or under. All drawings must be in the Chronicle-Telegram office by noon, Thursday, Sept. 29, and winners will be announced in the Chronicle-Telegram Friday night. Tickets will be good at Saturday night's performance of "The Katzenjammer Kids" at the Rialto Theater.

Cut out this announcement, complete the drawings, fill in your name and address Katzenjammer Kids and send or bring to the office of the Chronicle-Telegram.

Name . . . . . .

Address . . . . . .

Age . . . . . .


NEWSPAPER ARCHIVE® NEWSPAPER ARCHIVE®

# LAGRANGE SULLIVAN, ELYRIA AND WELLINGTON FINISH IN ORDER AT LA GRANGE TOURNEY

## Elyria Stars Nosed Out by LaGrange 2 to 1, As Sullivan Bested Wellington in Morning Games—LaGrange and Elyria Win Afternoon Battles—Some of Best Amateur Talent in State Seen in Action

A. D. Stevenson

LaGRANGE—(Staff Special)—A baseball tournament held in LaGrange on Saturday resulted in a victory for the home team which defeated an all Elyria team by a very close margin, in a hotly contested game; the Sullivan team easily disposed of the Wellington outfit, which was also pretty soft for the Elyrians.

In the final game for first honors, LaGrange bested Sullivan.

The Elyria-LaGrange game brought to light a play in the sixth inning that caused considerable arguing, and a delay in the game, with the score in favor of LaGrange at 2 to 1, Elyria at bat, and one out. Ed Tulk had two strikes on him and Ambrose was on third base. Tulk swung at next pitched ball without connecting and Ryan dropped the ball Seeing this Tulk started for first, while Ryan was groping for the ball. As he started to run Tulk dropped the bat between his legs, the bat touched the ball before Ryan picked it up. Ryan threw to first base too late to catch Tulk, and Ambrose pranced home with the run which tied the score The umpire immediately called Tulk safe on first and Ambrose out at home.

These decisions were short-lived for the LaGrange captain had a conversation with the umpire who then ruled that both men were out, claiming that Tulk was out for interference.

Elyria's manager claimed that the umpire was in error, because the ball that Tulk's bat touched was not a batted ball and that Ambrose was not out at home plate, as was generally agreed by players and spectators; but in preference to marring the days' program by withdrawing his team, he agreed to call Tulk out for interference and have Ambrose returned to third base, as was proposed by the opposing manager.

The next batter struck out and the inning closed, as did the game, with LaGrange on the long end of the 2 to 1 score

The tournament was finished in a light rain with LaGrange, first, Sullivan, second, Elyria All-Stars, third, and Wellington fourth.

**Wellington Surprised**

Wellington sent a team to contest in the LaGrange baseball tournament that promised to walk away with all the honors, for their lineup showed four of the "Famous Knits" players, including Keidel, the pitcher who is signed up by the Cleveland Indians for next spring.

They opposed the Sullivan team in the opening contest and their hopes were dashed by the pitching of Arndt, who alowed only five hits and struck out fourteen of the Wellington batsmen; Wellington scored three runs, while Sullivan collected eight on eleven hits

As agreed, the game terminated after 7 innings, when Arndt was going at his best

**Wellington**

| | AB | R | H |
|---|---|---|---|
| Greetham, cf | 1 | 1 | |
| Evans, 3b | 3 | 0 | 0 |
| Lee, ss | 2 | 0 | 1 |
| Walshe, 2b | 3 | 0 | 0 |
| Beavor lf | 2 | 0 | 0 |
| Ormoid, rf | 1 | 0 | 0 |
| Branson, 1b | 3 | 1 | 2 |
| Keidel, p | 2 | 1 | 0 |
| Waters, c | 3 | 0 | 1 |
| Totals | 22 | 3 | 5 |

**Sullivan**

| | AB | R | H |
|---|---|---|---|
| Smith, c | 2 | 2 | 1 |
| Hauk, ss | 4 | 0 | 2 |
| Braddock, 1b | | 1 | 2 |
| Arndt, p | 4 | 1 | 1 |
| Hawk, 3b | 4 | 0 | 1 |
| Daniels, 2b | 4 | 0 | 1 |
| Biddinger, cf | 4 | 0 | 0 |
| Donovan, lf | 3 | 2 | 2 |
| Barone, rf | 3 | 2 | 1 |
| Totals | 31 | 8 | 11 |

**Score by Innings**

| | |
|---|---|
| Wellington | 0 0 1 2 0 0 0—3 |
| Sullivan | 2 3 0 1 0 2 0—8 |

**Elyria Loses**

The most interesting game of the LaGrange tournament on Saturday proved to be the All Elyria-LaGrange contest, when Draegert and Hogset staged a pitcher's battle of high merit, and although Draegert satisfied the spectators that he was the better of the two, his opponent's team won the game the score being LaGrange 2-Elyria 1

Draegert held the LaGrange teammates hit safely six times, 10 LaGrange batters were victims of Draegert's deceivers, and 7 Elyrians failed to connect with Hogsets offerings.

Reynolds was the only player on either team to secure two safe-hits, he also was charged by his teammates with the loss of the game through faulty base running in the last inning.

Neither team got a man on first in the opening frame, and LaGrange went out in one, two, three order in the second, in Elyria's half of the second, with 2 out, Reynolds got the first hit, a red-hot one, that went between third base and short stops, and was good for one base, he promptly stole second and was left there when Geals struck out.

In the third Draegert faced only 3 batsmen, he fanned 2 and tossed the other out at Ed. Tulk's department.

Kihm walked when Hogset failed to find the plate and took second on a wild throw by Wilcox. Draegert advanced him by singling. Ambrose lifted to Wolf and Kihm raced home with Elyria's lone tally on Wolf's throw. West and Chapman were thrown out at first by Hogset and McMillan respectively

LaGrange now got busy and after 2 were out in the fourth inning Hastings was passed to first base. Ryan now pasted a beauty out to deep left for 2 sacks, while Hastings scored. Hogset banged one through the fence in right field, which won the game for him, as Ryan romped home with the run that put his team in the lead. Hogset stopped at third and was left there, when Wolf hit to Chapman, who threw him out

After that LaGrange never threatened, for Draegert had them eating out of his hand for the balance of the game

In the last two frames the Elyrians got four hits and showed indications of scoring, in the sixth the umpire's decisions, which are explained elsewhere on this page, interfered with their chances, and in the 7th, the Elyrians killed their own chances by their base-running tactics.

**The Score**

| | |
|---|---|
| LaGrange | 0 0 0 2 0 0 0—2 |
| Elyria | 0 0 1 0 0 0 0—1 |

**Elyria All-Stars**

| | AB | R | H | PO | A | E |
|---|---|---|---|---|---|---|
| Ambrose, cf | 3 | 0 | 1 | 2 | 0 | 0 |
| West, 3b | 2 | 0 | 1 | 1 | 0 | 0 |
| Chapman, ss | 3 | 0 | 0 | 0 | 1 | 0 |
| E. Tulk, 1b | 2 | 0 | 0 | 8 | 0 | 0 |
| H. Tulk, lf | 2 | 0 | 0 | 0 | 0 | 0 |
| Reynolds, 2b | 3 | 0 | 2 | 0 | 2 | 1 |
| Geals, rf | 3 | 0 | 1 | 0 | 0 | 0 |
| Kihm, c | 2 | 1 | 0 | 10 | 0 | 0 |
| Draegert, p | 2 | 0 | 1 | 0 | 4 | 0 |
| * Schweda | 1 | 0 | 0 | | | |
| Totals | 23 | 1 | 6 | 21 | 7 | 1 |

* Batted for Tulk

**LaGrange**

| | AB | R | H | PO | A | E |
|---|---|---|---|---|---|---|
| McMillan, 2b | 3 | 0 | 1 | 0 | 2 | 0 |
| B. Moore, rf | 3 | 0 | 0 | 0 | 0 | 0 |
| Hastings, ss | 2 | 1 | 0 | 1 | 0 | 0 |
| Ryan, c | 3 | 1 | 1 | 9 | 3 | 0 |
| Hogset, p | 3 | 0 | 1 | 0 | 5 | 1 |
| Wolf, lf | 2 | 0 | 0 | 1 | 0 | 0 |
| McClellan, 3b | 3 | 0 | 0 | 2 | 1 | 0 |
| Wilcox, 1b | 3 | 0 | 0 | 7 | 0 | 1 |
| Johnson, cf | 2 | 0 | 0 | 0 | 0 | 1 |
| Totals | 24 | 2 | 3*20 | 11 | 3 | |

* One out for interference

Two base hits—Ryan

Three base hits—Hogset

Sacrifice hits—Chapman

Stolen bases—Elyria 2; LaGrange 2

Struck out—By Hogset 7, by Draegert 10

Bases on balls—Off Hogset 1, off Draegert 1

Umpires—Frank and Wilcox

Scorer—A. D. Stevenson

**Trims Wellington**

It was a much weakened and discouraged team that the Elyria Stars played with in their second game at LaGrange on Saturday, for the Wellington team was shot to pieces and in a bad fix for a pitcher. Three of their number took up the box task, but were not able to stop the Elyrians.

In the first inning the Elyrians spoiled all interest in the game by collecting 7 bingles, which netted 6 runs, they scored another in the third and counted 3 more in the closing chapter, for a total of 10 against 3 runs that the Wellington boys secured in the second inning as the result of 5 hits

Elyria's total of hits was 16, and Wellington connected only 10 times.

Schweda never extended himself for the reason that he had no occasion to.

**The Score**

| | |
|---|---|
| Wellington | 0 3 0 0 0 0 0— 3 |
| Elyria Stars | 6 0 1 0 0 3 0—10 |

**Elyria Stars**

| | AB | R | H |
|---|---|---|---|
| Draegert, cf | 4 | 0 | 2 |
| West, 3b | 3 | 2 | 2 |
| Chapman, ss | 4 | 2 | 2 |
| E. Tulk, 1b | 4 | 0 | 2 |
| H Tulk, lf | 4 | 0 | 0 |
| Reynolds, 2b | 4 | 2 | 3 |
| Geals, rf | 3 | 1 | 2 |
| Kihm, c | 2 | 2 | 2 |
| Schweda, p | 3 | 1 | 1 |
| Totals | 31 | 10 | 16 |

**Wellington**

| | AB | R | H |
|---|---|---|---|
| Greetham, lf-p | 4 | 0 | 0 |
| Prosser, 3b | 3 | 0 | 2 |
| Branson, lf | 2 | 0 | 1 |
| Beaver, 1b | 3 | 0 | 2 |
| Garris, 2b | 3 | 1 | 1 |
| Omoroid, rf | 3 | 1 | 1 |
| Waters, c | 2 | 1 | 2 |
| J Branson, ss-p | 2 | 0 | 1 |
| Ryan, p | 2 | 0 | 0 |
| Evans, cf | 3 | 0 | 0 |
| Totals | 27 | 3 | 10 |

Two base hits—Elyria 3

Three base hits—Elyria 4

Home rns—Reynolds

Stolen bases—Reynolds

Struck out—By Schweda 1, by Branson 2, by Ryan 1, by Greetham 1.

Bases on balls—Off Schweda 1, off Branson 1

Umpire - Baird

Scorer—A. D. Stevenson.

# OBERLIN HIGH WINS FIRST GAME

## Oberlin Varsity Cuts Squad Preparatory For Wittenberg — High Loses Star End for Season

By R. S. STEPHAN

OBERLIN—Showing a surprisng offense, Oberlin High romped over Rocky River Saturday afternoon to the tune of 41 to 0 Oberlin scored 14 points the first quarter and in the second came right back with 13 more. Rocky River held their opponents scoreless during the third quarter, but in the final period Oberlin came back strong and piled up 14 more points before the final whistle put an end to the slaughter.

Gayters played a bear of a game in the bacafield and Fitzgerald was a whole line of defense in himself for Oberlin.

Kotsy played best for the visitors.

Both teams depended upon straight football throut the contest. Oberlin was too fast and heavy for their opponents.

The line up follows:

| Oberlin | | Rocky River |
|---|---|---|
| Richardson | LE | Kaser |
| Williams | LT | Seikman |
| Lindeigh | LG | Street |
| Fitzgerald | C | Hine |
| Yocom | RG | Peterson |
| Krueger | RT | Kotsy |
| Rudecroff | RE | Sweet |
| Farrar | Q | Cook |
| Thomas | LH | Arnt |
| Gayters | RH | Emsley |
| Morris | F | Brown(C) |

Touchdowns—Farrar, Krueger, Gayters, Morris 3.

Goals—Fitzgerald 5

Officials—Referee, Danials, Lorain. Umpire, Houghton, Oberlin; Head Linesman, Hayden, Oberlin.

# ELYRIA TIGERS WIN FROM GRAFTON

The Western Tigers defeated the strong Grafton Indians Sunday at Grafton by a score of 14 to 6. It was a scrappy game from start to finish but no unpleasant incidents took place. The spectators were treated to thrill after thrill during the contest, and the forward passing of the Westerns along with their trick plays were easily the features of the game Johnny Kolopus, coach and manager of the Westerns had a strong aggregation made up mostly of Western Heights men, with Daley and McCran of Elyria, and N Vernel, of Lorain in the line up, and deserves credit for the fine work of the men under his charge He himself is a tower of strength, and plays better than ever.

The game was featured by the work of Vernel at center, Daley at full back, and Louis Toth at end, and Toth's ability at grabbing forward passes was a splendid exhibition. For Grafton the two Bardons were the stars and played a consistent game.

The Tigers made their scores in the second and third quarters with forward passes and line bucks, Kolopus taking the ball over each time. Grafton made their only touch down in the last quarter

| Indians-6 | | Tigers-14 |
|---|---|---|
| Mackovina | LE | Coon |
| Cook | LT | Laskey |
| Turnep | LG | Ballog |
| Kalibuski | C | N Vernel |
| Filipak | RG | F. Gordon |
| Shaulter | RT | J Tittle |
| Carmel | RE | L. Toth |
| S Barden, C | Q | Strenka |
| Bomrich | RH | Snable |
| Bittner | LH | J. Kolopus |
| A Barden | FB | Daley |

Substitutes—Schma for Tittle; Lako for Gordon; McCran for Coon.

Touchdowns—Kolopus, A. Barden. Goals—Toth 2

Referee—Joseph Kolopus and Walden. Timers—A. Balash and Spitzer.

ADDITIONAL SFORT ON PAGE SEVEN

# ELYRIA TRIMS WELLINGTON HIGH DECISIVELY, 33 TO 7 IN SEASON'S OPENING GAME

The Elyria high school football team got a flying start for the season when they defeated the Wellington high team by the decisive score of 33 to 7

Elyria demonstrated its superiority all the way through the game and took it easy after the first half. Elyria took the heart out of Wellington on the first play when Penfound returned the kick off seventy yards to Wellington's seven yard line A touchdown resulted in the first minute's play.

Guthman and Dangerfield followed with touchdowns in the first seven minutes. Dangerfield picked up a forward pass and ran fifty yards for a touchdown The first quarter ended with a score 27 to 0 Elyria scored its final touchdown in the second quarter by means of forward passes and line bucks

Wellington braced in the second half and by good luck and hard playing scored her only touchdown and prevented the Elyria boys from running up a larger score.

The result of the game is encouraging to the locals and it is believed that Coach Peabody will develop a team that will be in the pennant fight for Little Big Seven honors.

| Elyria | | Wellington |
|---|---|---|
| Chase | R E | Fishher |
| Heinzerling | R T | Meneig |
| Wolf | R G | Simonson |
| Krugman | C | Zimmerman |
| Nielson | L G | Feeley |
| Renouard | L T | Lashley |
| Clarke | L E | Stacey |
| Guthman | Q | Wight |
| Dangerfield | R H | Tompkins |
| Oldfield | R H | Mohrman |
| Penfound | F B | Robard |

Substitutes—Elyria: Scott for Wolfe Barton for Nielson, Stevens for Clarke, Houserman for Oldfield Zacharias for Penfound. Wellington: S. Mohrman for Fisher, Munsey for Zimmerman, Giar for Lashley.

Referee—Close

Umpire—Jones

Headlinesman—Lyons

Timer—McClellan

Time of quarters—12 minutes.

# Jacobs Stars When Athletics Nose Out Lorain Team 7 To 6

The Elyria Athletics and the Maroons of Lorain staged one of the fiercest games seen at Riverview Park in a long time, yesterday

The Maroons however got the "razzberry" in the last few minutes of the fracas. Jacobs, slippery half-back of the locals did the razzing by scoring the only touchdown and kicking goal that the locals were able to produce.

Boughton at center and Jacobs at hadf, were the stars without a doubt "Duckey" played a remarkable game on both the offense and defense. He tore through the Maroons' line time after time and made things miserable for the opposition while "Lefty" Jacobs was tearing in, around, and in fact everywhere, stopping would - be scores and otherwise making things tough for the Maroons, who thought the locals would be easy

The entire local team played a good brand of ball.

The game started with the locals kicking off. The first half was played entirely in the Lorain team's territory, until Firestone, the Maroons flashy fulback intercepted a pass and raced 45 yards for the first score of the game. Goal was missed.

The third quarter was not very tame as both teams used their feet and fists in several instances, bruises, black-eyes and other football rewards are largely in evidence as the result.

The fourth quarter was just a bit more friendly until the last few minutes of play when Meyers returned a punt 30 yards, and a pass, Meyers to Jacobs, took the oval to within one foot of the goal. Reynolds and Smith failed to take the ball over on three successive line plunges, the visitors drew a penalty for interference when they upset Murphy, who was all set to gobble onto a pass from Meyers over the goal line. They protested loudly but Referee Otten was not to be kidded in to handing them anything and ruled a first down for the athletics. On the next play "Jakey" tore around left end for the locals only touchdown. He also kicked goal. If the kick had been an inch lower he might have failed as the ball barely went over.

The locals kicked to the Maroons who then failed at three attempted forward passes and the game was over, making the final count Elyria 7, Lorain 6.

Line up and summary

| Athletics-7 | | Maroons 6 |
|---|---|---|
| Kershaw | LE | Weddeman |
| Massey | LT | Arnold |
| Krugman | GR | Lasgo |
| Boughton | C | Mudrock |
| Shuster | RG | Haggle |
| Puls | RT | Clark |
| Murphy | RE | Simmons |
| Meyers | Q | Curlew |
| Reynolds | LH | Gagner |
| Jacobs | RH | Balic |
| Smith | F | Firestone |

Substitutes—Athletics Swanson, Buswell. Thomas, Cambpess, Schnittgen. Touchdowns—Firestone, Jacobs. Goal—Jacobs. Referee—Otten. Umpire—Daniels Timers—J Meyers and Scott Head linesman—Persons Time 15 minute quarters.

The Athletics practice Tuesday evening at 6:30 sharp.

# KOLINSKI-BIRMINGHAM 11 SWAMPED AT LORAIN

The Kolinski & Birmingham football team went to Lorain Sunday to play the Lorain Mercuries at Oakwood park. They returned wtih a decided respect for the Mercuries who won the game 53 to 0.

They report that the Mercuries are a strong agregation, who have been playing together for four years. They excelled on end runs and all their scores were made by that route, together with consistent line bucking. When they attempted the forward pass they were unsuccessful.

The Kolinski-Birmingham team is not at all discouraged by this defeat, and declares that when a return game is played here that it will win.

# AKRON MUTES TRIM LORAIN

LORAIN, Sept. 26.—The Akron Mutes whitswashed the Lorain Metropole football outfit, 24 to 0, here Sunday afternoon. After both teams had played on an even-Stephen basis during the first half the Mutes broke the ice in the third quarter when Coombs connected with a pass propelled by Marshall.


# Patronize These Elyria Progressive Concerns Who Are Boosting

ELYRIA OHIO The 100% CITY

Bryan Marsh Electric Light Bulb's

are as good as money can buy. Replenish your old lamps with new ones. Brighten up your homes for the dull days to come. For sale by

See Our Window

THE LORAIN COUNTY ELECTRIC COMPANY

LIBRARY BUILDING

GERALD V. HOLLIS

VULCANIZING—AUTOMOBILE SUPPLIES

569 LODI STREET

LONG DISTANCE MOVING AND TRANSFERING

PIANO MOVING AND HOISTING

HOWARD WILSON

PHONE 2882

THE MOORE BROS. CONCRETE BLOCK CO.

MANUFACTURERS OF CAST STONE BLOCK, PLAIN AND GRANITE FACED

Corner B. & O. and Filbert Street Telephone 2816

GET OUR PRICES ON HARDWARE MATERIAL FOR YOUR HOME

CITY HARWARE COMPANY

HYMAN BLOCK 250 BROAD STREET

Bell 81 JULIUS S. HYMAN HOME PHONE 2914

Fire Arms of all kinds cleaned and repaired at the

CLEVELAND BICYCLE STORE

252 Second Street Phone 2509

Phone 2913

For Quality and Service Call

THE RICHWINE ICE CREAM CO.

THE JOHN KAISER AND BRO. CO.

GENERAL CONTRACTORS AND REAL ESTATE AGENTS

Office 304 Elyria Block, Elyria, Ohio Elyria Phone 2486

ELECTRIC SERVICE COMPANY

CONSTRUCTION, APPLIANCES, FIXTURES, REPAIRS AND SUPPLIES

J. C. BRITTON 300 E. BROAD ST. ELYRIA, OHIO

PHONE 2063

Come in and see our new shipment of Auburn tires, one extra layer of fabric at lower prices than the average tire. 6,000 miles adjustment.

W. H. KUHN, Prop.

45 East Ave, Elyria

'WHERE LINEN LASTS'

MANHATTAN LAUNDRY

W. J. LUCAS

HEATING, VENTILATING AND PLUMBING

Estimates Furnished on Application

68 Broad Street Elyria Phone 2584

—SEE US—

See us when in the market for a house or lot.

If you do this, we will both make money.

The Knight-Norris Gibbs Company

Market and Storage Bldg. Phone 2293

THE BROWN CO.

PRINTING

STATIONERY

Wholesale Paper Supplies

Dial 2708 For Service

THE BROWN CO.

Carl H. Brown, H. D. Brown

115 Mill St. Elyria

OFFICE PHONE 2861 RESIDENCE PHONE 6501

JAMES A. HEWITT

CONCRETE CONTRACTOR AND BUILDER BRICK WORK

Office 206 Masonic Temple

CARPENTRY

Stop Look

S SACK

We Sell New Kegs and empty Whiskey Barrels

Call 2795

WILL DELIVER

119-125 West St.

AUTO TRUCK FOR LONG DISTANCE MOVING

W. J. VOGLER

Office Phone 2481 (Buckeye St.) Residence Phone 2538

Moving and Storage—Piano and Safe Moving A Specialty

Full Equipment to Place Pianos From One to Three Stories

Residence 521 Second Street, Elyria

Chronicle-Telegram Classified Ads bring results. Try them.

Wm. PISKURAN

Quality Shoe Repairing

Insist on Fay Cushion Heels

57 West Ave.

DRINK

S. & L.

Beverages

Elyria Bottling Works

Phone 2747

Food and Drink

Life's Joy

Budweiser makes good food taste better.

The ideal beverage for noon and evening meals and afternoon and evening lunches.

It is the standard of quality by which all other cereal beverages are judged.

In a class by itself and adds class to those who serve it.

At restaurants, drug stores and drink stands.

ANHEUSER-BUSCH, INC.

ST. LOUIS, U. S. A.

15¢ Per Bottle

Orange Crush Bottling Co.

Distributors Elyria

Elyria Phone 2151 Bell Phone 51

Budweiser


NEWSPAPER ARCHIVE®

# CHRONICLE-TELEGRAM
# lassified Advertising
## READ FOR PROFIT!
## USED FOR RESULTS!

ALL ADS. CASH—8c line (5 average words to the line) except Real Estate

### lge Notices

: TAKE NOTICE.
Clifford Green at Reich. Lorain, Tuesday, at 2:00 ive club room at 1:00. nce desired
CNEY J. SMITH, Sec'y.

### NOTICE

NOTICE.
of damage inflicted legsness, we the under- rbid all hunting and
MARTIN WALLER.
WM. WALLER.
JOHN BAUMANN.
D. W. ROSECRANS.
C. H. RHODES.
W. H. HART.
E. R. HART.
W. L. EARL.
H. H. EDMONDS.
J. DAVIDSON.
GAR. McROBERTS.
H. C. BROOKS.

### OF THANKS

D OF THANKS.
o extend our sincere r many friends during d death of our brother, and also to Grafton Construction Co., busi- the town and to Elyria K. of C., for their floral to Rev. Father John E.
and Margarit Crilley.

### T, FOUND, EWARD

and tan hound. Right ar on back. J. M. Rob- street, Oberlin, O. Phone

seal handbag Saturday Broad street. Finder ronicle-Telegram office.

### SS PERSONALS

MACHINE WORK—
Threads or Nuts.
Fixed—Phone 9562
KS' GARAGE
IACHINE SHOP

A AUTO WASH
STORAGE
Given the Same
Attention, at
All Times.
Phone 2788
SECOND ST.

You Looked at
r Furnace?
repairing before the d weather?
urnace Repairing
All Kinds
Agents for
Found Oak, and
rite Furnaces
Roofing and
LMSTED & CO.
Free Estimates

l Furniture Co.
hone 7663.
ad Street Bridge.

ears in Elyria
NG, REPAIRING, CAS-
RK, REFINISHING.

ert Shoe
air Shop
ich helps you beat the Living. Shoes re-col- de; shoes returned. r to wear. Jackson g. 104 West Avenue.

ONDS!
o write—
NISTRATOR
ARDIAN
ll other kinds.
OMPANY
PROMPT SERVICE
LEN & SON
Bank Bldg.

UNK AND LEATHER
STORE
ve You Money
all kinds
ling Bags, Suit Cases
and Bags and Purses
OAD STREET.

L PAPER
INTING
tes Furnished
samples brought to First-class work guar-
IS, Phone 9231
duction Prices
OLSTERING
repairing, cushion inishing, first class
HOLSTERING SHOP
r send card 532 West er Street.

VELLS DRILLED
Sailed and Recased
s' Experience.
ish you an estimate. M DIEDERICH, le O Phone 42 R X

### —MALE HELP

AKEMEN—beginne s. $250 monthly. Write A-117, Chronicle-Tele-

hwasher at once. Ap- Crystal restaurant.

### D—FEMALE HELP

for kitchen and one oom. Elyria Country

perienced white girl housework small fam- Mrs. H. C. Weil, 229 e.

WANTED—Woman to housekeep- for family of four. Cooking, clean- ing. No washing. All modern con- veniences. Hours 8 a. m. to 6:30 p. m. or apply Mr. Cronin, C. H. Merthe Co.

### WANTED—EITHER SEX

CLERKS, 18 upward, for Postal Mail Service. $120 month. Experience unnecessary. Examinations October. For free particulars of instruction write R. Terry (former Civil Service examiner) 277 Continental Building, Washington, D. C.

### POSITIONS WANTED

WANTED — Position in rooming house as housekeeper. Address 719 East avenue.

### ROOMS FOR RENT

FOR RENT—Newly furnished sleep- ing room. Phone 6972.

FOR RENT—Comfortably furnished room on Middle Ave. for gentle- man. Phone 6854.

FOR RENT—Room in private home. Close in. Phone 8702.

FOR RENT — Three unfurnished rooms; all conveniences. 427 West River street. Phone 8191.

FOR RENT—Four furnished rooms and bath. Close in. $35.00. Pat Crow, 31 Turner Block. Phone 2658.

### FOR RENT

FOR RENT—Desk space with steno- graphic service, in centrally lo- cated office; available October 1st. State nature of business in letter. P. O. box 285, Elyria, O.

### LIGHT HOUSEKEEP- ING ROOMS

FOR RENT—Two furnished rooms for light housekeeping. Phone 7813. 428 West Sixth.

FOR RENT—Two light housekeeping rooms, furnished. Gas, electric lights, furnace heat, bath. Phone 7812.

FOR RENT—Two furnished rooms for light housekeeping. All conven- iences. Phone 36501. 111 Huron St.

### MISCELLANEOUS For Sale

FOR SALE—Bakery route and truck. Inquire 512 Lake Ave.

FOR SALE—2,500 ft. pine barn boards and battens, 50 fence posts. Inquire Ed Bailey, 1334 Lake Ave.

FOR SALE—Soft coal heater as good as new. 405 Earl court. Phone 8903.

FOR SALE—Gas range, good condi- tion. Mrs. J. A. Baker, Stop 7, Lake Ave. Phone 30323.

FOR SALE—Coal or wood range. Fine condition; must be seen to be ap- preciated. 327 West 7th St.

FOR SALE—Ivory finish body bug- gy. Phone 7773.

FOR SALE—Shock absorbers for Ford Sedan. Address Box A-135, Chronicle-Telegram.

FOR SALE—Five-year-old Holstein and Guernsey, fresh in February; reasonable. First house on Oberlin road. Phone 30263.

FOR SALE—Red davenport 6 foot long, in first-class condition. Phone 39021. 517 Dewey Ave.

FOR SALE—Kitchen cabinet, oak dining-room set, upholstered tete and chairs, oak parlor table. Call at 129 Huron St.

FOR SALE—Five months' old White Leghorn pullets, ready to lay. Eight weeks-old rabbits. Phone 30424.

FOR SALE—Kitchen cabinet, ice-box, davenport; all in fine condition. 318 East avenue.

FOR SALE — 300 White Leghorn breeders. Every bird an egg pro- ducer. Also cock bird. 30323.

FOR SALE—Turning lathe, bench, tools, dishes, small rugs, small pictures. Reasonable. Call 35021.

FOR SALE—Large high-grade 5 year old Holstein cow. Tuberculin test- ed, from credited herd. Fresh soon. Phone 30381. A. M. Johnston.

### REAL ESTATE For Rent

FOR RENT—Large office room. Ap- ply Elyria Optical Co., phone 2588.

FOR RENT—Modern 7-room house, 114 Grant St. Elyria Optical Co. Phone 2588.

FOR RENT—Seven-room house, 240 5th street. Elyria Optical Co. phone 2588.

FOR RENT—New six-room house on Pasadena Park. Allotment, Cleve- land St. Phone O'Donnell's 2920.

FOR RENT—Two flats of 4 rooms and bath. 715 Middle Ave. Phone 6422.

FOR RENT—New 5-room furnished bungalow, modern conveniences, bath, furnace, electricity. Rent reas- onable. No children. Address A-130, Chronicle-Telegram.

FOR RENT—Modern 6 rooms and bath. East Ave.

FOR RENT—Modern 10 Rms., 5th. St.

FOR RENT—Modern 8 rooms and bath; garage; near to Cleveland St.

FOR RENT—7 rooms and bath; gar- age. West Broad St.

PHONE 2701, I. R. SWARTS
708 West Broad St.

FOR RENT—House. Inquire Harry H. Smith Co.

FOR RENT—East Side, six rooms and bath; new house. All conven iences, can be occupied at once. $37.50. Pat Crow, 31 Turner Block. Phone 2058.

FOR RENT—South Side, seven rooms; four sleeping rooms and bath. All modern; vacant first of the month. $40.00. Pat Crow, 31 Turner Block. Phone 2658.

FOR RENT—8-room house; modern. Phone 30443. No. 11 Chestnut St.

FOR RENT—Modern East Side bun- galow, paved street. Phone 2920.

FOR RENT—5-room house, garage. 127 Beebe court.

FOR RENT—Nice home; garage; in beautiful location. Phone 6283.

FOR RENT—4-room house; all con- veniences. 206 Bath St.

6 rooms, Byington Ct. ..... $40.00
5 rooms, Ninth St. ..... $35.00
8 rooms, Harrison St. ..... $45.00
6 rooms, West Ave. ..... $30.00
10 rooms, Second St. ..... $40.00
GUST KOLINSKI, 208 Ely Blk.

FOR RENT—6-room house with gas. Stop 8, Grafton line. Phone 7692.

### WANTED—TO RENT

WANTED ROOM—For gentleman. Must have heat, private entrance. Not far from square. State price. Address A-126, Chronicle-Telegram.

WANTED TO RENT — Furnished apartment or small house. Good location. References. Phone 6613.

WANTED TO RENT—Immediately, modern four or five room house or apartemnt. Permanent. No children. Phone or see S. W. Hetherington at the Fox Furnace Co., or Elyria hotel.

### WANTED TO BUY

WANTED TO BUY business room on Main street. Will pay about $18000 cash. Burt Carr, Fremont, O.

### WANTED—BOARDERS

WANTED—Boarders and roomers. All conveniences. Terms reasonable. No. 3 Wolf Blk. Phone 5283.

### APARTMENTS FOR RENT

FOR RENT—Apartment. Heat fur- nished; rent reasonable; adults only. Cheapside. Box A-131, Chron- icle-Telegram.

FOR RENT—Apartment, 5 rooms and bath. 318 8th street. Phone 6053.

### REAL ESTATE For Sale

FOR SALE—By owner, new six-room home; South End; Bargain. Ida Wolf, 252 West 8th St.

FOR SALE—7- room house; gas and coal stove combined, table and sew- ing machine; cheap if sold quick. 255 East Broad St.

Don't Pass This Up.

East River St., 10 rooms and 2 baths, arranged for two families. Large lot 80x375. Large barn and chicken-coop. Convenient to schools and factories. Excellent investment. Less than pre-war price, only $5200.

We have some remarkable offerings to suit your purse and desires in all sections of the city.

We have a few rentals listed.

Call On Us

THE E. A. DEUTSCH ORGANIZATION
333 Broad St. Phone 2570
Elyria, O. Bell, Main 177

If Its Real Estate See Us

FOR SALE—Large lot—biggest bar- gain in Amherst—for half its real value. All city improvements, cash or terms. Box 654, Elyria.

FOR SALE—East Broad St., 7-room house and garage. Will take small payment down; balance is financed; the location is desirable. Phone 7791. I. R. Swarts.

$3600 buys Modern house, 5 rooms, bath, electric, furnace, double gar- age, large lot street to street, East Broad. Owner, P. O. Box 223.

$2750, 6 rooms—bath, close in, $600 down, balance like rent.

$3900, 6 rooms—modern, neat and clean; two extra lots. Easy terms.

$5500, Cleveland St.—new home, new- ly papered, fine lot. On Terms.

South Side, $2800—7 rooms, bath; 65x156 lot, fruit trees; terms.

308 Broad. 2688. William Kilroy.

FOR SALE—Park Ave., 6-room house, hot water heat. $4000 re- quired. Call 5822, owner.

FOR SALE—7-room house, large lot, West 7th St. Price right. Phone 8731.

FOR SALE—Middle avenue, 8-room modern home; fine condition, dou- ble garage. Will make attractive price or exchange for smaller prop- erty. Marsh & Glover, 24 Century block.

FOR SALE—Direct from owner, mod- ern house and garage, living room with gas grate dining room, 2 kitch- ens, two large bedrooms and bath, good basement, coal room, fruit cel- lar. Everything in O. K. condition. About $1,900 down payment. 705 East River street.

### FARMS FOR SALE

6 Acres Truck Land—with 9-room house, good out-buildings, good water, variety of fruit, well located. H. E. STOUGHTON, 28 Redington Bldg. Phone 2179.

### FARMS WANTED

WE HAVE BUYERS for all kinds of farms. Cash or trade. Gilbert Bros., 23 Redington Block.

### AUTOS AND ACCES- SORIES

FOR SALE—Enarco Motor Oil, 90c per gallon; 30x3½ Tire (Guaran- teed), $9.90; 30x3½ Tubes $1.75 each. Low prices on Automobile Accessori- es. The Elyria Belting & Machinery Co., 524 Broad St.

Guaranteed Tires and Tubes at Extraordinary Prices
Used Tires at any price you wish to pay.
Vulcanizing Service
Brunner's Tire and Accessory Shop
Rubber Tire Clearing House

LOU LEVEY SAYS:
That he has quite a few obligations to meet at the 1st of October and in order to do so he will have to sell Tires at a sacrifice. 30x3" $7.00; 30x3½ $9.00; 30x3½ Cord $10.50 and quite a few bargains in standard make tires. Come and see me before you buy.
88 Broad St. Near East Broad Bridge. Phone 2970

INTRODUCTORY SALE
DENMAN CORD TIRES
Guaranteed 9000 miles
30 Per Cent Off September Only
CLARENCE LIFE
241 Bell Ave. Phone 38281

FOR SALE—Brand New Dodge Roadster, driven three weeks. Owner leaving town. Will sell at sacrifice to cash buyer. Phone 2100.

FOR SALE—5-passenger Overland auto. Good top, fine good tires. Inquire 225 East Ave. after 6 p. m.

FOR SALE—Ford touring car, 1920. A-1 condition, starter and extra tires. Price $295. Call Liberal Cloth- ing Co., Broad street.

### LEGAL NOTICES

ADMINISTRATRIX' SALE
Notice is hereby given that the undersigned will offer at private sale the residence of the late John T. Hoak, which property is located on the easterly side of East Avenue in the City of Elyria. The property is about 75 feet front on East Ave- nue and 315 feet deep, a large house, electric lights, furnace and all mod- ern improvements, large garden lot with all kinds of fruit trees, grape vineyard, strawberries, raspberries and blackberries. For more details call Flora A. Hoak, Administratrix, 906 East Avenue, Telephone 9282.
FLORA A. HOAK.

NOTICE TO CONTRACTORS.
Sealed bids will be received by the Board of Education of the City School District of Elyria, Lorain County, Ohio, at the office of S. S. Rockwood, Clerk, in the Washington High School Building, located on Middle Avenue, at Sixth Street, in Elyria, Ohio, until twelve o'clock, noon, October 24, 1921, for furnishing of material and the performance of labor required in the erection and completion of Alterations and Additions to Technical High School, situated on the School Site on the North side of Sixth Street, between West Avenue and Middle Avenue, Elyria, Ohio, according to Plans and Specifications prepared by R. S. Silsbee, Architect; and separate bids will be taken for the electric wiring, plumbing, heating, underground piping and power plant equipment, according to Plans and Specifications prepared by R. S. Silsbee, Architect, and Phegley & Szekely, Engineers.
Copies of Drawings and Specifica- tions will be furnished by the Archi- tect to Contractors applying for same, upon a cash deposit in the sum of Twenty-five Dollars ($25.00) for each set furnished, such deposit to be refunded, upon return in good order of said Drawings and Specifications prior to November 3, 1921.
Each bid must contain the name of every person or Company interested in the same, and be accompanied by a certified check on some solvent bank in Lorain County, Ohio, or a bidding bond, in a sum equal to five per centum (5%) of the total amount of the Bigbest bids, or combination of bids, submitted, as a guarantee that if the bid is accepted a contract will be entered into and its performance properly secured. Should any bid be rejected, such check or bond will forthwith be returned to the bidder, and should any bid be accepted, such check or bond will be returned upon the proper execution of a contract and the furnishing of a bond to se- cure the performance of the same. Said check or bond is to be made pay- able to S. S. Rockwood, Clerk of the Board of Education, of the City School District of Elyria, Ohio.
Bidders are required to bid labor and materials separately, and all bids must be made on blanks furnished by the Architect of the Board of Ed- ucation.
The right to reject any or all bids is hereby reserved. The right is re- served to accept any bid or combina- tion of bids that the Board of Edu- cation deems most advantageous to the City School District of the City of Elyria.
By Order of the Board of Educa- tion of the City School District of Elyria, O.
S. S. ROCKWOOD, Clerk
9-26, 10-3-10-17

NOTICE FOR SALE OF BONDS.
LaGrange, O., Sept. 8, 1921.
Sealed proposals will be received by the Board of Education of the La- Grange Village School District, of Lorain County, Ohio, at the office of the Clerk of said Board of Education at LaGrange, Ohio, in said county of Lorain Ohio, until twelve o'clock noon, on Thursday, the twenty-ninth day of September, 1921, for the pur- chase of Fifty-five Hundred ($5,500) Dollars worth of bonds issued for the purpose of constructing an addition to the present school building at La- Grange, Ohio; each bond being in the sum of Five Hundred ($500.00) Dol- lars, and dated October 1, 1921, with interest at the rate of 5 1-2 per cent, payable semi-annually, on the first day of October, and the first day of April each year, and issued under the authority of Section 7629, of the General Code of Ohio, and in accord- ance with the resolution passed by the Board of Education of the La- Grange Village School District, of Lorain County, Ohio, on the twenty- third day of August, 1921.
Said bonds will be sold to the high- est and best bidder for not less than par and accrued interest to date of delivery and payable as follows: The first of said series shall fall due on the first day of October, 1922, and one each year thereafter so that Bond No. 11 shall fall due October 1, 1932.
Said bonds shall be numbered from one to eleven inclusive.
All bids must state the number of bonds bid for, and gross amount bid for the same and the accrued interest to the date of delivery.
All bids must be accompanied by a draft or certified check for the amount of Five Hundred and Fifty ($550.00) Dollars, payable at sight to C. H. Nichols, Clerk of the Board of Education of LaGrange Village School District, as a guarantee that if the bid is accepted the bidder will receive and pay for said bonds as above set forth, within ten days of date of notice of acceptance of the bid, said check to be retained by said Board of Education, as liquidated damages if said conditions are not fulfilled.
Said bonds will be delivered at the office of the Treasurer of the Board of Education of LaGrange Village School District, at LaGrange, Ohio, where the amount bid thereof will be paid by the purchaser.
Said bonds and interest will be payable at the Peoples Bank, La- Grange, Ohio.
All bids will be sealed and endorse- ed "LaGrange Village School Dis- trict Improvement Bonds." The Board of Education reserve the right to reject any and all bids.
By order of the Board of Education of LaGrange Village School District, under date of September 9, 1921.
FLORENCE M. NICHOLS, President.
CHAS. H. NICHOLS, Clerk.
9-12-19-26.

NOTICE OF APPOINTMENT.
Estate of Jessie M. Smith, deceased.
Roy A. Smith has been appointed and qualified as Executor of the es- tate of Jessie M. Smith, late of Car- lisle Township, Lorain County, Ohio, deceased. Dated this 17th day of Au- gust, A. D. 1921.
H. C. WILCOX,
Probate Judge of Said County.
9-19-26, 10-3

NOTICE OF APPOINTMENT.
Estate of Jessie L. Osborn, de- ceased.
Arthur B. Osborne has been ap- pointed and qualified as Executor of the estate of Jessie L. Osborn, late of Elyria, Lorain County, Ohio, de- ceased. Dated this 22nd day of Au- gust, A. D. 1921.
H. C. WILCOX,
Probate Judge of Said County
9-19-26, 10-3

NOTICE OF APPOINTMENT.
Estate of B. E. Cutler, deceased.
Anthony Nieding has been appoint- ed and qualified as Administrator of the estate of B. E. Cutler, late of Elyria, Lorain County, Ohio, deceas- ed. Dated this 6th day of September, A. D. 1921.
H. C. WILCOX,
Probate Judge of Said County.
9-19-26, 10-3

NOTICE OF APPOINTMENT.
Estate of Mary L. Maxwell, de- ceased.
John Maxwell has been appointed and qualified as Administrator of the estate of Mary L. Maxwell, late of Ridgeville, Lorain County, Ohio, de- ceased. Dated this 7th day of Sep- tember, A. D. 1921.
H. C. WILCOX,
Probate Judge of Said County
9-19-26, 10-3

NOTICE OF APPOINTMENT.
Estate of S. B. Thompson, deceased
W. B. Thompson has been ap- pointed and qualified as Executor of the estate of S. B. Thompson, late of Columbia, Lorain County, Ohio, de- ceased. Dated this 18th day of Sept- ember, A. D. 1921.
H. C. WILCOX,
Probate Judge of Said County.
9-19-26, 10-3

NOTICE OF APPOINTMENT.
Estate of Charles A. Brown, de- ceased.
Fred A. Brown has been appointed and qualified as Administrator of the estate of Charles A. Brown, late of Elyria, Lorain County, Ohio, deceas- ed. Dated this 9th day of September, A. D. 1921.
H. C. WILCOX,
Probate Judge of Said County
9-19-26, 10-3

NOTICE OF APPOINTMENT.
Estate of Leslie D. Sawyer, de- ceased.
Horace H. Nye has been appointed and qualified as Administrator of the estate of Leslie D. Sawyer, late of Elyria, Lorain County, Ohio, deceas- ed. Dated this 16th day of September, A. D. 1921.
H. C. WILCOX,
Probate Judge of Said County.
9-19-26, 10-3

NOTICE OF APPOINTMENT.
Estate of Edwin J. Jordan, Decease- ed.
Maud Jordan has been appointed and qualified as Administratrix of the estate of Edwin J. Jordan, late of Ridgeville, Lorain County, Ohio, de- ceased. Dated this 13th day of Sept- ember, A. D. 1921.
H. C. WILCOX,
Probate Judge of Said County.
9-19-26, 10-3

NOTICE OF APPOINTMENT.
Estate of Jennie Bruce, deceased.
Estella Wise has been appointed and qualified as Executrix of the es- tate of Jennie Bruce, late of Elyria, Lorain County, Ohio, deceased. Dated this 14th day of September, A. D. 1921.
H. C. WILCOX,
Probate Judge of Said County.
9-19-26, 10-3

Estate of Anna C. Hollis, deceased
Frank S. Hollis has been appointed and qualified as Administrator of the estate of Anna C. Hollis, late of Ely- ria, Lorain County, Ohio, deceased. Dated this 16th day of September, A. D. 1921.
H. C. WILCOX,
Probate Judge of Said County.
9-19-26, 10-3

NOTICE OF APPOINTMENT.
Estate of Eliza Dixon, Deceased.
J. H. Dixon has been appointed and qualified as Executor of the estate of Eliza Dixon, late of Elyria, Lorain County, Ohio, deceased. Dated this 29th day of July, A. D. 1921.
H. C. WILCOX,
Probate Judge of Said County.
9-19-26, 10-3

NOTICE OF APPOINTMENT.
Estate of Lucy A. Forbes, Deceased.
H. H. Forbes has been appointed and qualified as Administrator of the estate of Lucy A. Forbes, late of LaGrange, Lorain County, Ohio, de- ceased. Dated this 1st day of Au- gust, A. D. 1921.
H. C. WILCOX,
Probate Judge of Said County.
9-19-26, 10-3

NOTICE OF APPOINTMENT.
Estate of Ruth Kiser, Deceased.
Alfred E. Kiser has been appointed and qualified as Administrator of the estate of Ruth Kiser, late of Elyria, Lorain County, Ohio, deceased. Dated this 11th day of August, A. D. 1921.
H. C. WILCOX,
Probate Judge of Said County.
9-19-26, 10-3

NOTICE OF APPOINTMENT.
Estate of Helena T. Lepper, De- ceased.
S. A. Lepper and F. A. Truesdell have been apointed and qualified as Execu- tors of the estate of Helena Lep- per, late of Elyria, Lorain County, Ohio, deceased. Dated this 11th day of August, A. D. 1921
H. C. WILCOX,
Probate Judge of Said County.
9-19-26, 10-3

NOTICE OF APPOINTMENT.
Estate of Francis Kuchenrither, deceased.
Charles Kuchenrither has been ap- pointed and qualified as Administra- tor with the will annexed of the es- tate of Francis Kuchenrither, late of Elyria, Lorain County, Ohio, decease- ed. Dated this 14th day of August, A. D. 1921.
H. C. WILCOX,
Probate Judge of Said County.
9-19-26, 10-3

LEGAL NOTICE.
19238.
IN THE COURT OF COMMON PLEAS State of Ohio, Lorain County, ss:
Herman Bohnker, Plaintiff,
vs.
Noah Cross, et al, Defendants.
The defendants, Noah Cross, the unknown wife, widow, heirs, lega- tees, assigns and creditors of Noah Cross, deceased, the places of resi- dence of each of whom is to the plaintiff unknown, will take notice that on the 20th day of August, 1921, the undersigned plaintiff filed his pe- tition in the Court of Common Pleas of Lorain County, Ohio, being Case Number 18258 on the Docket of said Court alleging that the plaintiff is in possession and the holder of the fee simple title to the following describ- ed real estate:
"Situated in the Village of Avon (T. 7 N., R. 16 W.), County of Lorain and State of Ohio, and known as being part of Sec- tion No. 28, Avon Township, bounded and described as follows:
Beginning at the center of the New Road, so called, at an iron stake located 217 feet South 83 degrees 53' West from an iron stake in the angles of said Road, the iron stake at said angle being 1285.80 feet North 87 de- grees 17' West from an iron stake in the center of said Road and on the line between Cuyahoga and Lorain Counties; thence South 83 degrees 50' West along the center of said Road 417.68 feet to an iron stake; thence North 2 degrees 44' East 2143.22 feet to the South line of land in said Section now or formerly owned by J. H. Nagle; thence South 87 degrees 17' 30" East along said Nagle's line 412.71 feet to an iron pin; thence South two degrees 44' West 2078.66 feet to the place of beginning, containing 20 Acres of land."
Plaintiff further alleges in said petition that the above named de- fendants claim or may hereafte claim to have some interest in title to or lien upon said premises, ad- verse to the rights of the plaintiff, that none of said defendants have in fact any interest in, title to or lien upon any part or all of said lands; that the plaintiff and those under whom he claims title have for more than twenty-one years next preceed- ing the filing of this petition been in the peaceable, adverse, actual, un- interrupted, open and notorious pos- session of the premises herein de- scribed, adverse to the rights of each and all of said defendants.
The prayer of the petition is that all of the defendants be compelled to show what interest in, title to or lien upon said premises they or any of them have; that any such claim be adjudged null and void and the title of the plaintiff quieted as against each and every one of said defendants and against all persons claiming by, thru, or under them or any of them, and that they be for- ever barred from claiming any inter- est in, title to or lien upon any por- tion of said premises and for such other relief as may be proper and the Court can give.
Said defendants are required to answer on or before the 15th day of October, 1921, or a decree will be taken against them as prayed for in said petition.
HERMAN BOHNKER, Plaintiff.
By STROUP & RICE, Attorneys.
Aug. 22-29, Sept. 5-12-19-26

TO WHOM IT MAY CONCERN.
All persons interested in the road improvement initiated by the Trus- tees of Camden Township, Lorain County, Ohio, and known as the South Center Road Improvement, of said Township, will take notice that the County Surveyor has completed the surveys, plans, profiles, cross- sections, estimates and specifications for the said improvement and trans- mitted copies thereof to the Town- ship Trustees of Camden Township, Lorain County, Ohio, and they are now on file in the office of said Trustees with the Clerk thereof, for public inspection and examination of all persons interested therein, that on the 4th day of October, 1921, at 10 o'clock A. M. at the Town Hall, Kipton, Ohio, is fixed for the time and place for hearing all objections to said improvement, and for the hearing of claims for compensation for lands and property to be taken for said improvement, or damages sus- tained on account thereof. All per- sons having such claims must file them in writing with the Township Trustees on or before the said 4th day of October, 1921, at 10 o'clock A. M., the time fixed for hearing of the same shall be waived except as to minors and other persons under disability.
J. H. CALKINS,
W. F. BETTS,
C. F. SEARLES,
Trustees of Camden Township, Lorain County, Ohio.
F. W. BATES, Twp. Clerk.
9-19-26

LEGAL NOTICE IN DIVORCE.
Case Number 18259.
John Nosich, Defendant, residing at Blain Station, State of Pennsyl- vania will take notice that on the 22day of September, A. D. 1921, the the undersigned plaintiff filed her pe- tition in the Court of Common Pleas, Lorain County, Ohio, being Case Number 18259, praying a divorce from said Defendant on the grounds of drunkenness, gross neglect of duty and extreme cruelty and equitable relief. Said case will be for hearing on and after the 8th day of Novem- ber, A. D. 1921.
CARMILLA NOSICH, Plaintiff.
C. F. ADAMS, Attorney.
9-26, 10-3-10-17-24-31

LEGAL NOTICE IN DIVORCE.
Case Number 18258.
Agnes Holyl, Defendant, residing at Karlois, Czecho-Slovakia, will take notice that on the 22nd day of September, A. D. 1921, the undersigned Plaintiff filed his petition in the Court of Common Pleas, Lorain County, Ohio, being Case Num- ber 18258, praying a divorce from said Defendant on the grounds of ex- treme cruelty and gross neglect of duty, and equitable relief. Said case will be for hearing on and after the 8th day of November, A. D. 1921.
CHARLES HOLYL, Plaintiff.
C. F. ADAMS, Attorney.
9-26, 10-3-10-17-24-31

LEGAL NOTICE IN DIVORCE
Case Number 18257.
Peter Luksic, Defendant, whose place of residence is to the Plaintiff now unknown, will take notice that on the 22nd day af September, A. D. 1921, the undersigned Plaintiff filed her petition in the Court of Com- mon Pleas, Lorain County, Ohio, be- ing Case Number 18257, praying a divorce from said Defendant on the grounds of extreme cruelty, gross neglect of duty, and wilful absence for more than three years last past, and asking also, for equitable relief. Said case will be for hearing on and after the 8th day of November, A. D. 1921.
BARBARA LUKSIC, Plaintiff.
C. F. ADAMS, Attorney.
9-26, 10-3-10-17-24-31

LAKE SHORE ELECTRIC RY.
Time Table Effective Sept. 6, 1921.
(From Lorain, Eastern Time).
Limited, East to Cleveland—7:50, 8:50 a. m.; 12:50, 2:50, 4:50, 6:50, 8:50, 10:50 p. m. Locals hourly from 4:25 a. m. until 10:25 p. m.
Limited, west to Vermillion, Berlin Heights, Norwalk, Sandusky, Clyde, Bellevue, Fremont, Fostoria, Findlay, Lima Toledo and Detroit—6:30, 8:30, 10:30 a. m.; 12:30, 2:30, 4:30, 6:30, 8:30 p. m.
Locals 5:25 a. m. to 9:25 p. m. every hour; 7:25 and 9:25 to Fremont; 10:25 p. m. to Norwalk and Sandusky.

## World Sport Events Today

Racing: Meeting of Queen's County Jockey club at Aqueduct. Meeting of Kentucky Jockey club at Latonia. Meeting of Harford Breeders' association at Havre de Grace. Meeting of Ontario Jockey club at Toronto. Meeting of Montreal Jockey club at Montreal.

Trotting: Grand circuit meeting at Columbus, O.

Field Trials: Annual meeting at Columbus, O.

Field trials: Annual meet of Washington Field Trials club at Centralia, Wash.

Golf: Championship tournament of Professional Golfers' association opens at Inwood Country club.

Tennis: Rhode Island clay court championship opens at Providence.

## *Lorain Maccabees Trim So. Amherst By 3 to 2 Score*

AMHERST—The Lorain Macca- bees won a hard fought game from South Amherst yesterday by a one point margin. The final score was three and two. A home run by Ruth in the ninth inning with the bases empty was a fea- ture of the game. The circuit drive was one of the longest hits on record at the South Amherst diamond.

The Senators scored their sev- enth straight victory by beating Detroit.

## LITTLE BIG SEVEN LEAGUE TEAMS WIN SATURDAY G...

Members of the Little Big Sev- en Athletic League, played their first games of the football season Saturday, and all of them were on the big end of the score except Norwalk, who was defeated by the Fostoria eleven.

Elyria, took Wellington into camp by the decisive score of 23 to 7. The Elyria boys played con- sistent ball and the result of the game is encouraging to themselves as well as their friends.

Fremont showed class when they defeated the Lima team by a score of 26 to 7. Lima was touted as having a strong line up, but the Fremont boys took their meas- ure.

Lorain surprised Cleveland So. High by a score of 14 to 0. This was a blow to South High, and is interesting to Elyria who have a game with South High on October 15.

Sandusky and Tiffin played a hard contest, Sandusky winning 13 to 7. Oberlin swamped Rocky River, 41 to 0. Bellvue and Bucyrus battled to a 0 to 0 score, and Norwalk went down when Fostoria defeated them 41 to 7.

From the above scores it would appear that the majority of the teams in the League are in good form, and a strenuous season is looked for. It is too early to make any predictions, but Elyria is pin- ning its faith to her home team and feel sure they will cop the pennant.

## COLORED BOYS EVEN SERIES, WIN 12 TO 4

### Heavy Hitting Green- woods Hit Martin Freely — Four Dou- ble Plays and Ernie Perkins' Heavy Hit- ting Feature Game—Rubber Game Next Sunday

In the second of their three game series the Greenwoods de- feated the Cubs 12 to 4 at Cascade Park Sunday. Incidentally this is the worst defeat the Cubs have suf- fered this season.

The colored lads took more lib- erties with Martin's twisters than any other team thus far. They bang ed him for thirteen hits, and ten runs during his stay on the mound. It was simply his off day and any good pitcher has those once in awhile. He is determined to re- deem himself next Sunday for his one bad showing in this game.

Ernie Perkins proved to be the star hitter of the fray. He touch- ed Martin for a single, triple, and home run out of five trips to the plate. Williams and Lanier also got three hits apiece. The whole Greenwood team played a good fielding game, the shortstop being the star in this department with eight accepted chances without a slip.

The redeeming features of the game were four double plays, two being made by each each. Perhaps the best one was a fast one started by Martin after he had shifted to third base. He knocked down a vicious bounder and tossed to sec- ond to get the first man of the two ply killing.

Fell put up one of his best games of the season behind the bat, accepting eleven chances. He started a fast double play when he raced out onto the diamond caught a pop fly bunt on an at- tempted sacrafice, and doubled an- other man off from first. He also picked off two men trying to steal second.

The Cubs were minus two or three of their star players due to some injuries, and were not able to put their strongest lineup in the field, but next Sunday these men will be back and a different result is expected.

Line-up and summary:

Elyria Cubs—4

| Players | AB. | R. | H. | PO. | A. | E. |
|---|---|---|---|---|---|---|
| Hummer, lf-p | 5 | 0 | 1 | 0 | 0 | 0 |
| Lovejoy, 2b | 5 | 0 | 1 | 3 | 4 | 0 |
| Johnson, 1b | 5 | 1 | 0 | 8 | 0 | 0 |
| Foil, c | 4 | 1 | 1 | 9 | 2 | 0 |
| Feigler, cf | 3 | 1 | 1 | 0 | 0 | 0 |
| Forman, cf | 1 | 0 | 0 | 0 | 0 | 0 |
| Martin, p-3b | 4 | 1 | 1 | 1 | 4 | 1 |
| Kihm, 3b | 4 | 0 | 1 | 1 | 0 | 2 |
| Krugman, rf | 4 | 0 | 2 | 0 | 0 | 0 |
| McCullen, ss | 4 | 0 | 1 | 2 | 1 | 2 |
| Totals | 39 | 4 | 9 | 24 | 11 | 5 |

Greenwoods—12

| | | | | | | |
|---|---|---|---|---|---|---|
| Thopmson, 3b | 5 | 1 | 2 | 0 | 0 | 0 |
| Cambell, ss | 5 | 2 | 2 | 5 | 3 | 0 |
| Sanders, 2b | 5 | 1 | 0 | 4 | 0 | 0 |
| E. Perkins, 1b | 5 | 3 | 3 | 4 | 0 | 1 |
| Williams, cf | 4 | 1 | 3 | 2 | 0 | 1 |
| Kates, lf | 4 | 2 | 1 | 0 | 0 | 0 |
| Lanier, rf | 4 | 1 | 3 | 0 | 0 | 0 |
| G. Perkins, c | 4 | 1 | 2 | 9 | 0 | 0 |
| Quinn, p | 4 | 0 | 1 | 3 | 2 | 0 |
| Totals | 40 | 12 | 17 | 27 | 6 | 2 |

Green. ..... 5 3 0 0 2 0 2 0 0—12
Cubs. ..... 0 0 0 0 0 2 0 2 0—4

Two base hits—Lovejoy. Three base hits—Kates, E. Perkins, G. Perkins, Kihm. Home runs—E. Perkins. Sacrafice hits—Williams, Sanders, Hummer. Struck out—by Martin, 4; by Hummer, 0; by Quinn, 7. Losing pitcher—Martin. Change players—Martin out in 8th and Hummer goes in: Foreman for Feigler in 6th. Hit players—Kihm, Fiegler. Double plays—Foil to Johnson, Martin to Lovejoy to Johnson, Cambell to E. Perkins Sanders to E. Perkins. Bases on balls—off Quinn 1; off Martin 0.

## SANDUSKY HIGH MEETS OBERLIN NEXT SATURDAY

SANDUSKY, Sept. 26.—Coach Layman said he was fairly well pleased with the work of his San- dusky High eleven in Saturday's clash with Tiffin.

"This week," said the coach, "we will iron out the rough spots and devote a lot of time to offen- sive tactics in preparation for Ob- erlin High. Saturday's game did the boys a lot of good. I am con- fident followers of the game will see in Sandusky next Saturday a 100 per cent better team. No one knows better than myself that Sandusky, as it played Sautrday, was far from a finished football team.

"I was particularly pleased with Walton's work at quarter. It was his first time in that position in an interscholastic game and with a little more coaching, I feel that he will soon be running the team like a veteran."

## TAGGING THE BASES

Bob Meusel and Chick Fewster hit homers and the rest of the Yanks hit every other sort of a safe bingle against Caldwell and Mails in routing the Indians Sun- day.

Red Thomas, Cub recruit out- fielder starred in Chicago's twin victory over Boston. Timely hits by Thomas won both games.

Irish Meusel won for the Giants at St. Louis. He got four hits in five trips to the plate.

Luque gave up ten hits to the Dodgers but held them safe while his mates slammed Miljus and Reuther at Cincinnati.

## *ELYRIA HORSE SHOERS LOSE TO KENMORE*

The Elyria Horse Shoe Pitching club met the Kenmore Horse Shoe Pitching Club at Cascade Park Sun- day and were beaten by the Ken- more boys. This being their first real defeat of the season.

Stewart, the lad from Kenmore, only lost one game and that was to Curren by the score of 25 to 20. Eleven men pitched on each side with 25 point games, making 212 games played.

Joe Wilkinson, of Kenmore, had a perfect score winning 11 games and giving him 275 points. Reidy was high man for Elyria, scoring 246 points.

The results of

# THE CHRONICLE-TELEGRAM

Offices, 321 Second Street, Elyria, Ohio.

Published by The Lorain County Printing and Publishing Company

J. F. BURKE, Managing Editor

Offices, 321 Second Street, Elyria Ohio

Published every evening, except Sunday. Entered as second-class matter at Elyria Postoffice, Act of 1879.

Daily—Two cents per copy. By carrier in City 12 cents per week, $6.00 per year in advance. By mail, Daily outside of Elyria within Lorain and adjoining counties, $3.00 per year; within the State of Ohio, $4.00; elsewhere $5.00.

Members of The International News Service, Audit Bureau of Circulation; Bureau of Advertising of the American Newspaper Publishers Association.

New York Office, A. R. Clayden, Representative, 347 Fifth Ave.; Chicago Office, John W. Hunter, Representative, 410 Marquette Bldg.

PHONES

Circulation .....2216 Advertising .....2217
News .....2218 Society .....2219


MONDAY, SEPTEMBER 26, 1921

## LOSER FOR CONSCIENCE SAKE

Colonel Robert T. Kerlin was Professor of English at the Virginia Military Institute at Lexington, Virginia. On the 25th of last May he wrote a letter to the governor of Arkansas on behalf of certain negroes who had been sentenced to death in Phillips County, Arkansas.

The professor had the temerity to ask the governor to review the findings of the court. He called the attention of the governor to the facts of the peonage system, of how it bore down upon the negroes, how they were tied hand and foot, and of the torture to which the negroes were subjected by the law.

In part he wrote as follows:—

"I make this appeal to you in the confidence that it will be considered as made in the spirit of respect and duty. I have no disposition to doubt your courage, your integrity, or your force of character. I seek but as a fellow-citizen to encourage you to a heroic duty. There will be two voices commanding you to contrary courses . . . . . I beseech you to heed the "still small voice."

Professor Kerlin is not a northern man. He was born in Missouri, of Kentucky parentage, so that his ideas and language at least came of a southerner. But because of his appeal, as a citizen, on behalf of justice in this manner, of the governor of a sister state, he was discharged from his position in this Virginia Institution. The Virginia Military Institute was on trial in such a decision. They tried themselves and convicted themselves.

Professor Kerlin, we hope, will not suffer being out of employment long, but even should he, we doubt if any of his experiences would equal the conscious loss of respect which a man must feel in continuing to teach in an institution which attempts to repress its faculty in their stand for the downtrodden in this manner.

## THE FACTS ARE DIFFERENT

In a recent issue of "The Nation's Business" appears an article, or rather an editorial, on laundrying, which would be well for every housewife to read.

We all know how the laundry is the butt of many jokes. We say that our clothes are destroyed not by wearing them but by the steam laundry. We never heard of anyone who has actually tested it out but the laundry men themselves it appears have looked into the matter and have actually made scientific tests.

This is what the "Nation's Business" says—

"Recognizing this tendency of the human mind the laundryman has called upon his scientists to know how fair the charge is. Tests were made and the results are vouched for by H. G. Elledge, who works out laundry problems as an industrial fellow of the Mellon Institute of Pittsburgh. New collars were repeatedly sent through the usual process of washing, starching and ironing without being worn. They survived from thirty-five to forty trips. Collars worn between washings but otherwise subjected to the same treatment survived about twenty trips. The inference was that actual wear was from 43 to 50 per cent of a collar's life."

## THEY STILL PROGRESS

We sometimes think that women are progressing pretty rapidly in this country since they have been elected as judges, mayors and members of Congress. But even at this, Canada is in advance of the United States.

A woman has been appointed there as a member of the Provisional Cabinet, a minister without portfolio—Mary Irene Parlbey of Alberta, and really she is the second woman to be appointed because Mrs. Ralph Smith of Vancouver had already received such a position.

The day is not far distant in America when a woman will be discovered who will fill a place in our national cabinet.

As they are discussing peace around the table on November 11th, a woman sitting there representing one of the countries would bring to the conference certain spirit and tone as maybe no one else would.

We believe the mother of men would have some views that would argue strongly in the interest of real disarmament and perpetual peace.

The Ku Klux Klan has been denominated "The Soul Chivalry." "The Soul of Chivalry," if this be it, is [illegible] on a spavin beast with a mighty rough road to [illegible] we will say.

# YESTERDAYS IN OHIO

1821—William Henry Harrison received an honorary degree at the first commencement of Cincinnati college.

1827—Daniel W. Voorhees, for 29 years a United States senator from Indiana, born in Butler county, Ohio. Died in Washington D. C., April 10, 1897.

1832—Rt. Rev. Edward Fenwick, first Catholic bishop of Cincinnati, died at Wooster. Born in Maryland, Aug. 19, 1768.

1841—Stephen B. Elkins, Secretary of War and U. S. Senator from West Virginia, born in Perry County. Died in Washington, D. C., Jan. 4, 1911.

1881—The nation observed a day of mourning for the death of President Garfield.

ONE YEAR AGO TODAY

Several villages in Sicily damaged by earthquake.

More deaths reported in the riots in Belfast.

TODAYS BIRTHDAYS

King Christian X, the present ruler of Denmark, born in Copenhagen, 51 years ago today.

Eleanor Gates, successful novelist and playwright, born at Shakopee, Minn., 46 years ago today.

Stanley H. Kunz, representative in Congress of the Eighth Illinois district, born in Chicago, 57 years ago today.

Dr. A. S. Mackenzie, president of Dalhousie University, born at Pictou, N. S., 56 years ago today.

# TO-DAY

New Zealand celebrates today as Dominion Day.

Today is Argonne Day—the third anniversary of the "jump-off" in the great Argonne offensive by the American Army.

The third annual convention of the One Big Union has been called to assemble today at Winnipeg.

The annual Corn Palace Festival at Mitchell, S. Dak., will be opened today and continued through the week.

Today will see the arrival in Indianapolis of the main army of veterans and visitors to attend the G. A. R. national encampment.

Asheville, N. C., is to be the meeting place today of the annual session of the Grand Chapter, Royal Arch Masons of the United States.

The annual Colorado State Fair will be formally opened today at Pueblo and the Oregon State Fair will get under way at Salem.

The national unemployment conference called by President Harding is scheduled to begin its sessions today in Washington, D. C.

Today has been fixed as the date for the arraignment in San Francisco of Roscoe C. "Fatty" Arbuckle on a charge of manslaughter in connection with the death of Miss Virginia Rappe.

Conventions opening today:

Boston—National Safety Council.

Montreal—Canadian Conference on Public Welfare.

Rochester, N. Y.—Illuminating Engineering Society.

Waterloo, Ia.—National Dairy Cattle Congress.

Atlantic City—National Wholesale Druggists Association.

Grand Rapids—National Association of Exchange Clubs.

Toledo—Polish National Alliance.

Toledo—American Legion, Department of Ohio.

El Paso, Texas—American Legion, Department of Texas.

Enid, Okla.—American Legion Department of Oklahoma.

# Brownhelm Station

BROWNHELM S. H. McPhail's LADIES' AID SOCIETY ENJOYS GOOD PROGRAM

BROWNHELM—The Ladies' Aid society was to entertain the Birmingham society this week Wednesday, but a wedding occurred and the Birmingham ladies wished to attend that, so the meeting has been postponed until Wednesday, Sept. 28.

MRS. LEES GIVES RECITAL

Mrs. Mae A. Lees gave a recital Tuesday evening, September 20. Many friends were present. The girls taking part did very well and did not become nervous. The little girls, who have been taking lessons for a short time also did very well. They were Grace Hageman, Lucy Whittlesey and Mae Abels. The girls who have been taking lessons for a longer time showed that they had practiced patiently and gained many hard notes. The program is as follows:

Dance of the Kewpies — Ashford
Minnie Abel, Mabel Miller
Day Dreams — Lichner
Grace Hageman
Forget-Me-Nots — Crammond
Zephyr Valse — Otto Hackh
Helen McQueen
Duet, op 149 — Diabelli
Ruth and Lucy Whittlesey
Songs Without Words, — Lichner
Mae Abel
In the Month of May — Behr
The Echo — Ritter
March — Behr
Lucy Whittlesey
Pastoral Scene, op. 190 — Morrison
Gavotte — Meyer
Florence Claus
Spring Thoughts — A. Schinoll
L'Innocence — Voss
Ruth Whittlesey
Valse, op. 100 — Streabog
Ruth Whittlesey, Helen McQueen
Florence Claus
Mazurka — Kuhn
Valse — Dennie
Minnie Abel
La Grace, op. 305, No. 5 — Bohn
Scherzino, op. 58, No. 2 — Sabathil
Charlotte Cooper
Reverie — Zug
On the Meadow — Lichner
Mabel Miller
Hungarian Czardas — Sartario
Charlotte Cooper, Mae A. Lees

BROWNHELM BRIEFS

BROWNHELM— Mrs. T. W. Wilson and Mrs. J. S. Nabakowski and son Jack were called to Cleveland Monday on account of the death of their uncle, Will Moulton. They will return on Friday.

Mr. and Mrs. Charles Ott and son Ralph of Elyria spent Sunday with Mr. and Mrs. R. H. Godfrey.

Mr. and Mrs. T. W. Osborn and daughters Alice and Florence of Elyria spent Sunday afternoon with Mr. and Mrs. H. S. Greening.

Mr. and Mrs. A. Schnaak, Victor Schnaak of Amherst and Miss Thelma Greening of Brownhelm motored to Cleveland Sunday and spent the day with Mr. and Mrs. Arthur Schnaak.

Miss Dorothy Sage, who is taking normal training in Elyria, spent the week end at her home here.

# ABE MARTIN

A widow an' her money are soon spotted. Lots o' th' painted up girls look like they'd been perspirin' on a calico pillow.

## New Minister to Denmark

Dr. John Dyneley Prince, professor of languages at Columbia University, who has been nominated by President Harding as Minister to Denmark from the United States. is president of the Civil Service Commission of New Jersey. He lives at Ringwood Manor and is a close friend of United States Senator Frelinghuysen, who recommended him. Dr. Prince was a member of the New Jersey Assembly in 1906-8 and Speaker in 1909. He was afterward leader and president of the State Senate.

# 40 Years Ago

Rev. W. G. Ward of the M. E. church was presented with an elegant five piece silver tea set and a liberal sum in gold. He was being transferred to another station.

John Tite, for many years a butcher in the village died at his home on Lodi street.

The Lorain County Medical society met in Elyria and held a clinic and listened to a talk by Dr. W. F. McLean.

Harwood M. Redington, fell from a cliff in Colorado and was killed. He was postmaster at Elyria during Grant's term.

Two Mormon apostles came to Elyria and began their propaganda. The people did not like it and they were warned out of town, leaving hastily.

The republicans were holding meetings all over the county in the interest of Charles Foster for governor.

Captain George Williams of the Hart Guards was presented with a silver ice pitcher and goblet and lieutenants Will Potter and F. N. Smith with gold-headed canes, the gift of citzens.


Paper white narcissus bulbs, also Sol de Orr, new yellow narcissus are here; grow in dirt or water. [illegible] Floral Co., 333 Broad street.—Adv.

Cuticura Soap IS IDEAL For the Hands


# WEEK'S ENTRIES PROBATE COURT

Wil of Conrad Meanel, late of Amherst, filed for probate.

William Lahofska appointed administrator of the estate of Fred Albrecht, late of Amherst. Bond $250.

G. B. Findley appointed administrator of the estate of Elizabeth Gray, late of Lorain. Bond $200.

Julia Valentine appointed administratrix of the estate of L. W. Moore, late of Black River. Bond $200.

Will of E. I. Black, late of Black River filed for probate.

Herbert Whitney appointed guardian of Arthur Whitney of Wellington. Bond $3,500.

Carroll Browning appointed guardian of Robert Browning of Oberlin. Bond $1000.

Aladar Davis, Elyria, declared insane and sent to Massillon for treatment.

Kathryn Schulwechther, Lorain, declared insane and sent to Massillon for treatment.

# REAL ESTATE TRANSFERS

Frank Neuberger, to John Worcester, pt of original lot 14, Ridgeville, $1,150.

The Taylor-Duffy-Ward Co. to Mike Stur, sub lots 1 to 6 Acres Farm allotment, Elyria, $10.

International Realty Co. to Peter Tappero, lot 11 in their ad to Lorain, $1.

George Orozy to —ohn Stanek, lot 108, Sheffield tp., $10.

James McCoy to James Sap, lots 54 to 57, Gaylord's ad to Lorain, $1,000.

International Realty Co. lot 4 in their ad to Lorain, $850.

Steve Labuda to Joseph Nemuth lots 1939, Sheffield Land Co's third ad to Lorain, $3500.

George Oroszy to Antone Roban, lot 108, Sheffield $10.

Morris Klein to Ray Klein, lot 171-7-73, Eheiffield tp., $10.

Guardian Savings & Trust Co to Clara V. Hammond, pt of original lot 45, Sheffield $10.

Frank Deia to Albert Slavile pt of lot 35, Ridgeville, $11,800.

Oscar Fox to Delemetris Brill, lot 310 Hazel's ad to Amherst, $3,500.

George Orozy to Michael Filler, pt of lot 108, Sheffield, $10.

Interstate Realty Co. to Rev Paul Abraham, lot 28, block 2 in their ad to Lorain, $10.

Joel Crane to Henry Mackurki, lot 11, South Amherst, $250.

Ralph Silsbee to Harry S. Calvert, lots 3, 5, 6, Gulf Farms ad to Elyria, $10.

John Worcester to Frank Neuberger, lot 14, Ridgeville, $10.

Percel G. Hills to James G. Breth, lot 258 Cleveland Beach allotment, Sheffield, $10.

Van-DeBoe-Hagen Co. to Susan Bailey, lot 321 Vineyard Beach allotment, Avon Lake village, $10.

The Van Deboe-agen Co. to Hatte Coleman, lot 203 Avon Lake village, $1.

Peter Anderson to W. L. Morgan, lot 48, Krantz ad to Lorain, $2,500.

Mary Riley to Louis Odor, lot 107, Sheffield tp $200.

Phillip Battenhouse to A. W. Rahl, 50 acres, Russia tp., $10.

R. C. Hastings to Mary Hastings undivided one-half of lot 1, Penfield subdivision, Lorain, $1.

Anna Tressell to John Bologh, lot 4, Avon tp $2,000.

Miklos Panchols to Anna Panchols, lot 69 Sheffield tp. Love and affection.

International Realty Co. to Buges Yumos, lot 25 in their addition to Lorain, $10.

A. W. Garver to W. J. Coulter, lots 16-17, Krantz ad to Lorain, $5,000.

W. J. Coulter to Joe Palczer, lots 37-38, Ridgeland al to Lorain, $1.

Krank Devic to Emery Redman, lot 3 Nichols & Baus ad to Lorain, $1.

Taylor-Duffy-Ward to Henry Nobis, lots 1 to 6, Garden Acres ad to Elyria, $10.

Ivey Kolinski to Dan Fleseri, lot 61, east of Black river, Elyria, $10.

Inter State Realty Co. to Joe Korzlyo, lot 3, City View Sub divisionn, Lorain, $800.

Charles Woell to E. O. S. Brown lot 6, City View allotment, Lorain, $10.

Gerald Brown to Frank Bierbach, lot 265 Eagle Point allotment, Avon Lake, $10.

Mary J. Riley to Louis Odor, one-half acre, lot 107 Sheffield tp., $200.

John Majka to Sophia Majka, lot 29, Chamberlain's ad to Lorain, $10.

Theresa Kupsa to John Cheiky, lot e and 40 Inter Urban Realty Co.'s allotment, Sheffield, $10.

Peter Gray to E. O. S. Brown, sub lot 61, Highland ad to Lorain, $10.

Cleveland Suburban Development Co to Joseph DeAnna, lot 16 in their sub division to Avon $10.

Christina Fey to John Foley, sub lot 26, Hogan's 3d ad to Lorain, $10.

Henry Sgaffer to Jacob Ternes, lot 97 Bellefield Park allotment, Elyria, $3,000.

John Troup to Joseph R. Trzebomiah, lot 287 Oakland ad to Lorain, $10.

John Worcester to John A. Worcester, pt of lot 14, Ridgeville, $1.

The Van DeBoe Hager Co. to Mary E. Gough, lot 377, Vineyard Beach allotment, Avon Point, $10.

Interstate Realty Co. to Roger Tifany, lot 12 in their ad to Sheffield, $550.

Henry Hederich to Henry Schulz, lots 153-154 Eastern Hts. Boulevard 2nd ad to Elyria, $8000.

Mary Masterton to City of Elyria, lot 1, Park Foster ad to Elyria, $1.

The Fidelity Realty Co to Steve Shivalic, lot a 2212 Sheffield Land Co., 4th ad to Lorain, $2,000.

Steve Hunadi to John Beese, lot 14, Highland ad to Lorain, $7500.

John Beese to Steve Hunadi pt of lots 66 and 55, in Amherst tp., $11,000.

Walter B. Walters to Anna Horcmanski, one-half of lot 67, Streater's ad to Lorain, $10.

Rose Hazard to Robt. DeGarmo, lot 70, Brass Co.' ad to Lorain, $3,000.

E. O. S. Brown to Inter State Realty Co., lots 16-46-47, City View allotment, Lorain, $10.

Martha Graves to Anna Livingston, lot 177, Elberta Beach allotment, Brownhelm, $10.

Emmett Ault to C. M. Kellogg, two parcels containing eighty acres Penfield, $3500.

John Sliga to Joseph Hejel, 25 acres in Avon tp. $11,500.

Lake View Park Realty Co. to J. A. Besk, lot 99 in their allotment, Lorain, $10.

Louise Cirl to P. L. Alexander, sub lot 21, Brass Co's ad to Lorain, $3500.

A. C. Chapin to Chas. Lang, tp lot 21, Wellington, $2,900.

C. M. Kellogg to Emmett Ault, 40 acres, Penfield, $10.


CYLINDER GRINDING, OVERSIZE PISTONS

Your Engine better than when new. Ask us about it. : : : :

ELYRIA MACHINE Co.

Eugene F. Burge
AUCTIONEER
Expert in Pedigrees
Office 815 Masonic Temple
Phone 2165 Elyria, Ohio

Tire Repairing, Vulcanizing and Re-Treading exclusive.

Rim, Smooth and Diamond Non-Skid Tread

This is our business, no Side Lines.

For the next fifteen Days 25% Off on all Retreading.

GUARANTEE VULCANIZING CO.
97 Tannery St.
Near Broad & E. Bridge St.

Until Oct. 1st

We will sell our 19" Pipeless Furnace for a small payment down and balance at $9.50 per month for twelve months, without interest. No better pipeless furnace made at any price. Larger furnaces at slightly advanced prices.

Do it this week.

Holland Furnace Co.
No. 1 East Ave. Phone 2188


## OHIO FARMERS PREDICT LOWER FREIGHT RATES

COLUMBUS, Sept. 26—The state utilities commission has finished its hearings relative to its inquiry into the reasonableness of existing railroad freight rates on agricultural shipments in Ohio.

Counsel for the railroads and attorneys for the farmers have been given two weeks in which to file with the commission briefs supporting their respective sides of their proposal that freight rates on products raised and used on Ohio farms be reduced.

Belief that the utilities commission will order a reduction in freight rates was expressed by officials of the Ohio Farm Bureau Federation.

## ODD FACTS

Twenty-one pair of facial muscles are called into play every time you smile.

* * *

Singing without an instrumental accompaniment is the greatest test of a vocalist's art.


Announcing the Arrival of New Fall and Winter Woolens — Over 500 patterns to choose from. Fit and workmanship guaranteed. "If It's Tailoring—We Do It!".
I. WASSERMAN & Co.
51 East Ave., Elyria
Opposite Postoffice
Phone 2064

AUTO TOPS
Seat Covers, Side Curtains and Repairing
Elyria Auto Top & Repair Shop
New Building 130 E. Bridge
10th year in Elyria
The Only Reliable Top Shop in the City

Look Younger
If you are weak, thin and nervous, let E. U. Hague supply you with Bitro-Phosphate. It is guaranteed to increase weight and strength and restore energy, vigor and nerve force.—Advt.

New Oak Barrels and Kegs
We still have them and the right price. We are also headquarters for all kinds of Malt, Syrup, Hops, Bottles and home brew supplies. Have you tried our famous Hot Roast Beef Sandwiches at our Lunch Counter.
Geo. Beavor
578 Broad St.
Both Phones We Deliver

MONEY'S VERY WISELY SPENT—WHEN IT PURCHASES CONTENT
CONTENT
Thompson's Little Plumber
In business for your health
THOMPSON, THE PLUMBER
2nd Floor Elyria Blk.
Phone 2806

Chronicle-Telegram Classified Ads bring results. Try them.

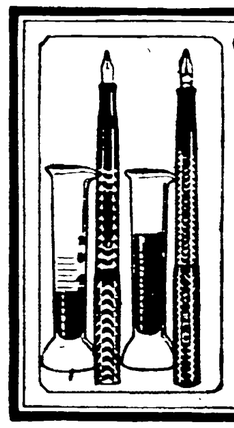

Good-bye to the Rubber Sac!
THE pen at the left is a rubber sac self-filler—the barrel is more than half full of rubber. It holds only 26 drops of ink.
The pen at the right is the marvelous Dunn-Pen, the "Fountain Pen with the Little Red Pump-Handle." It holds several times as much ink as the rubber sac pen of the same size—and you can pump it full in a jiffy.
The marvelous DUNN-PEN
The Fountain Pen with the Little Red Pump-Handle
The Dunn-Pen has no rubber sac. It doesn't leak, clog, or flood, and automatically cleans itself while you are filling it. Absolutely guaranteed.
4 Simple Parts 4 Popular Pen-Points
4 Standard Styles 4 Dollars Everywhere
THE CENTURY PRINT SHOP CO.
Better Printing Service.
300 Broad St. Phone 2002

GOING INTO BUSINESS FOR YOURSELF?

Here is a tried and tested way to get business going profitably, right at the start.

You may be a painter, a carpenter, a blacksmith, a tinner, a dressmaker, a teacher, or one of many other occupations.

Remember that the most important thing to a man in business is publicity. You must keep your name before the public.

The widely read classified page of this newspaper gives you the best and most economical means of getting the advertising you simply must have.

Advertisers get truly remarkable results from small expenditures, in classified advertising.

Remember that the value of classified advertising has been tried and found profitable. Note the large volume of want ads published each day. Other people are getting customers and making money through advertising.

We invite you to join this good company along with the other successful classified users.

Just phone for an advertising representative to call—he'll explain the whole proposition.

THE CHRONICLE-TELEGRAM

"THE PAPER WITH THE WANT ADS"


NEWSPAPERARCHIVE® NEWSPAPERARCHIVE®